

PUSHING BOUNDARIES APPLYING PHIUS CORE TO INTERNAL LOAD-DOMINATED BUILDINGS

October 7, 2025



phiUS con
MILWAUKEE 2025

SPEAKERS



Lauren Günther, AIA, CPHC, LEED AP
Director of Sustainability

**DIMELLA
SHAFFER**



Christyn MacDougall, AIA, CPHC, LEED AP
Project Manager | Associate

**DIMELLA
SHAFFER**



Conn O'Farrell, CPHC, CPHD
Senior Building Systems Consultant







Ralph Connor, PE, LEED AP
Asst. VP | Mechanical Engineering



LEARNING OBJECTIVES

1 AIA LU | HSW

-  Identify how local decarbonization policies and energy codes, such as the Massachusetts Stretch Energy Code, can drive the selection of passive building certification for complex commercial projects.
-  Analyze how envelope design strategies contribute to energy performance and long-term durability in large-scale buildings.
-  Compare the thermal behavior of internal load-dominated buildings versus skin load-dominated buildings in Climate Zone 5A.
-  Evaluate effective strategies for meeting Phius CORE 2021 source energy limits.

AGENDA

- 1 Policy as a Driver: Massachusetts Energy Codes
- 2 Envelope Optimization
- 3 Passive Building Process
- 4 Mechanical Considerations
- 5 Meeting Source Energy Limit
- 6 Summary

- » 110,000 sf Medical Office
- » 2023/2025 MA Stretch Energy Code
- » 100% Electrification
- » Net Zero Ready
- » Pursuing Phius Certification + LEED



SITE PLAN

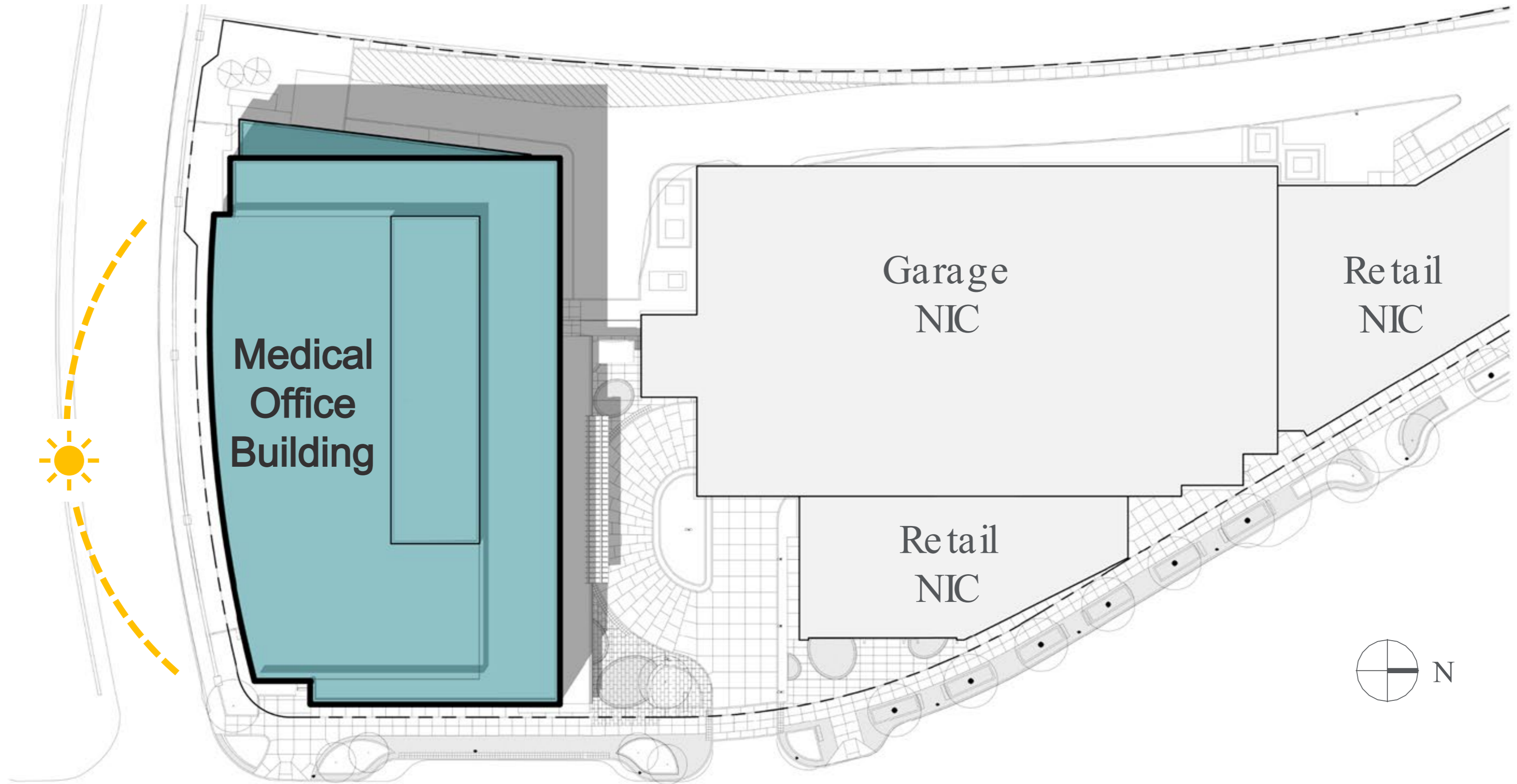

1

POLICY AS A DRIVER: MA ENERGY CODES

MA DECARBONIZATION TIMELINE

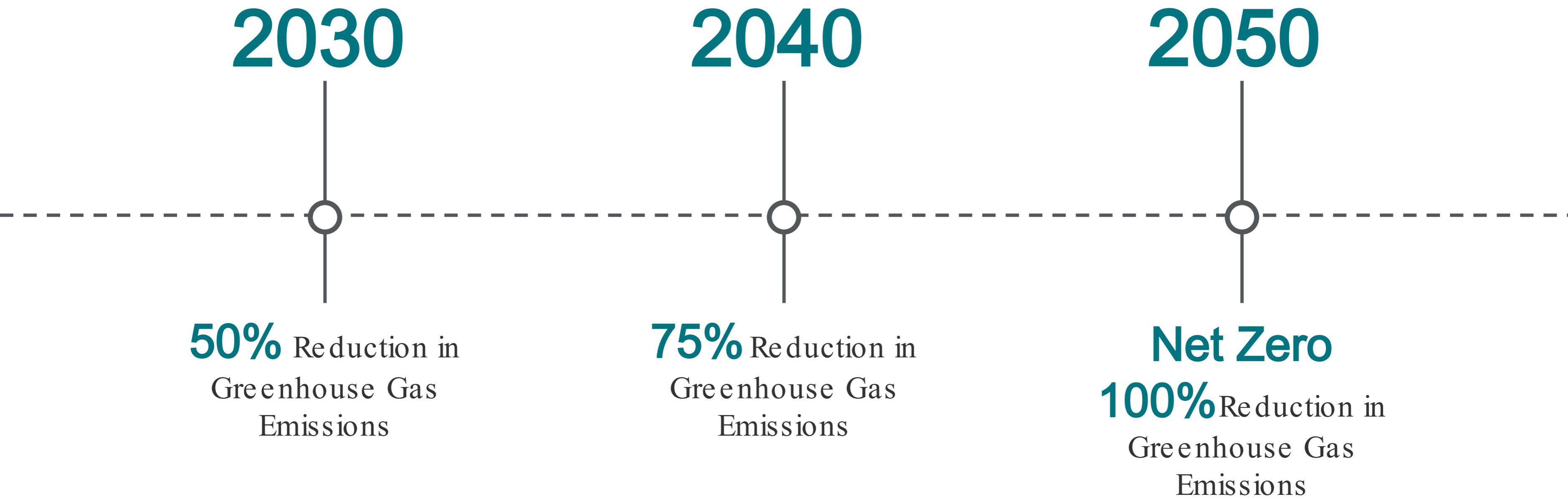

MA ENERGY CODES

Base Energy Code



- » Minimum Code
- » New Buildings,
Existing Buildings

or

Stretch Code



- » Stricter than Minimum
- » New Buildings,
Existing Buildings
- » Municipal Vote

or

Specialized Opt-in Code



- » Most Strict
- » New Buildings Only
- » Municipal Vote

MA ENERGY CODES MAP

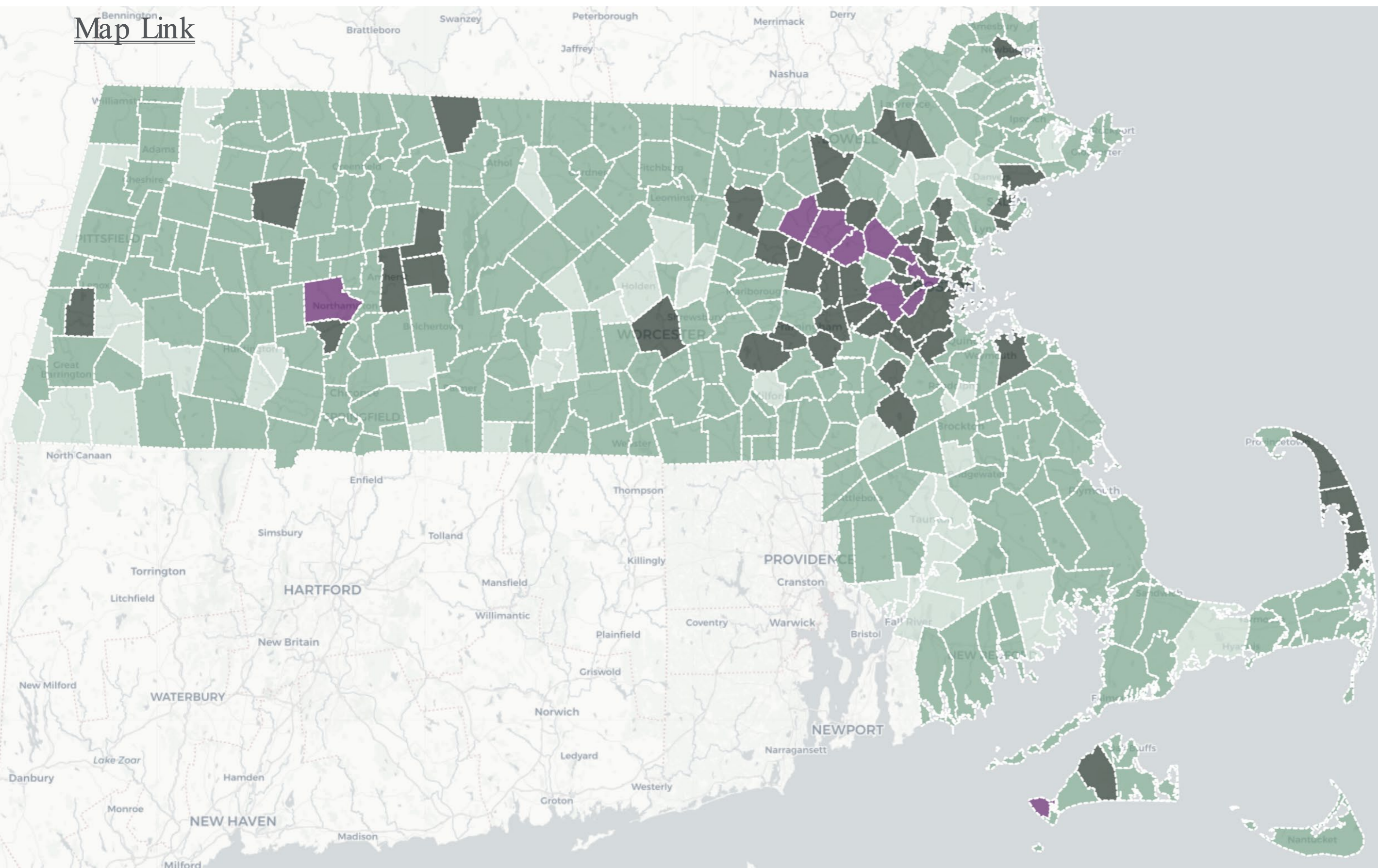

245

Stretch Code

55

Specialized Opt-in

10

Fossil Fuel Free

MA ENERGY CODES + PASSIVE BUILDING MAP

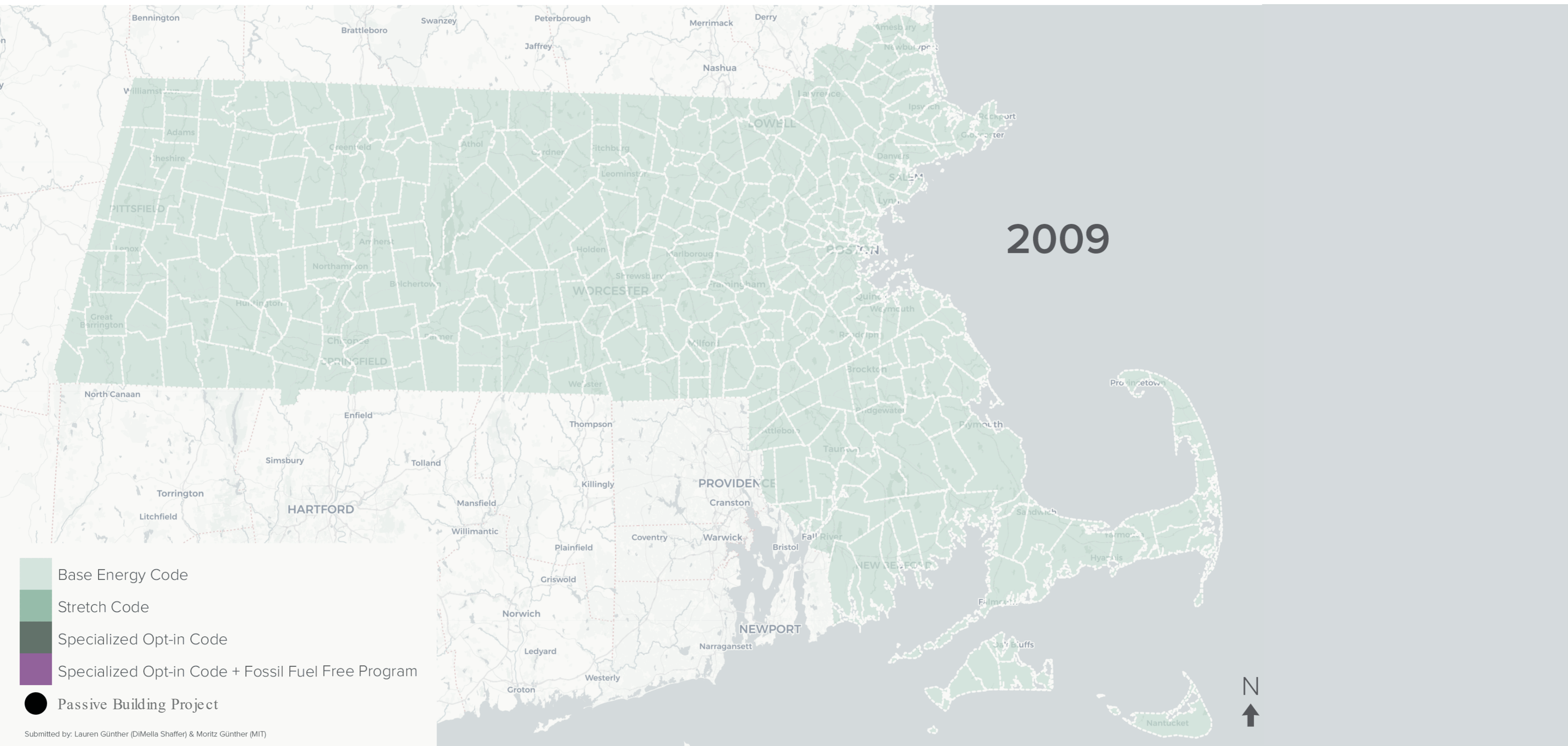

Massachusetts:
Where Passive Building
is **Code Minimum**

2 ENVELOPE OPTIMIZATION

OPTIMAL WWR REALITY



SUB-OPTIMAL WWR EXPRESSION

25% WWR if only brick.



25% WWR AND DESIGN INTENT

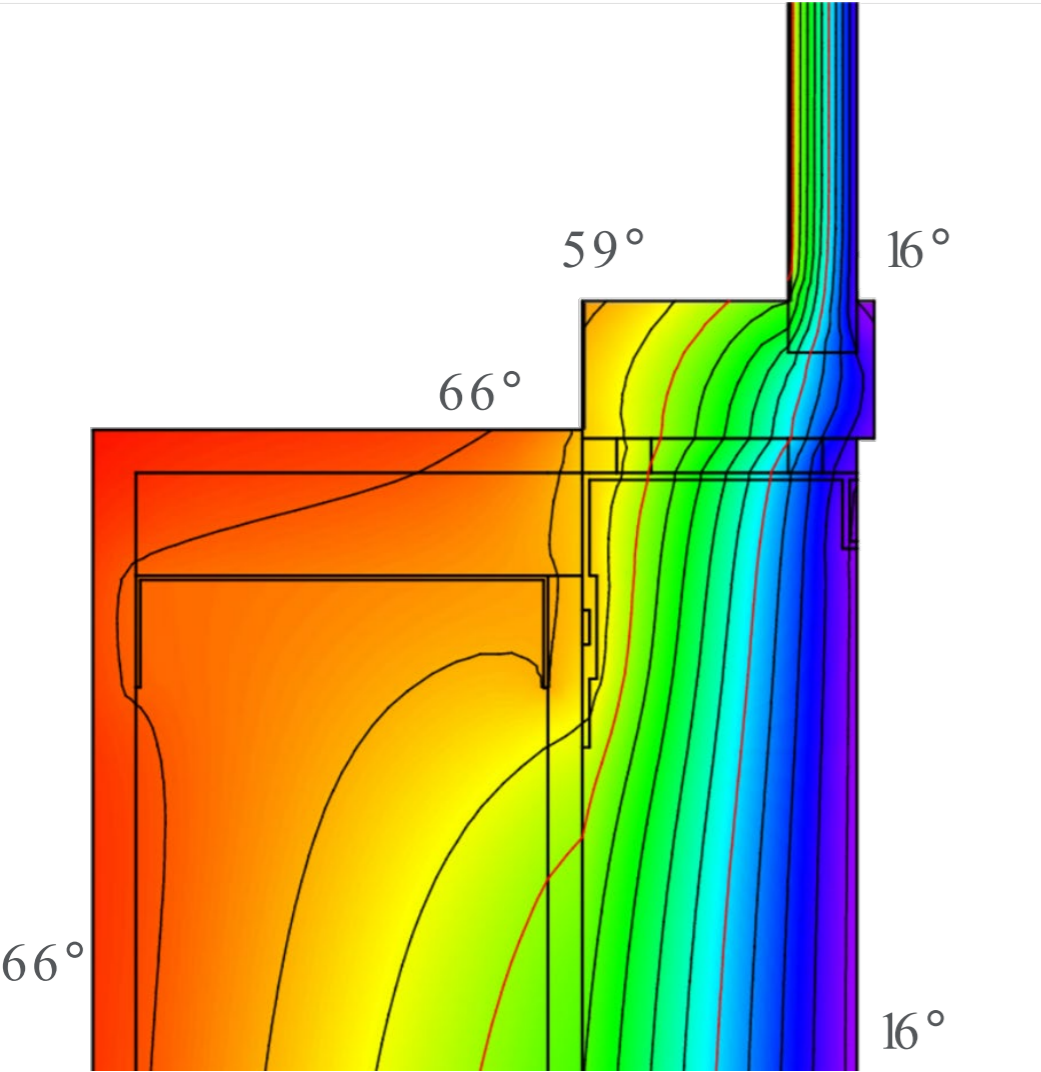

Window Thermal
Bridge Model

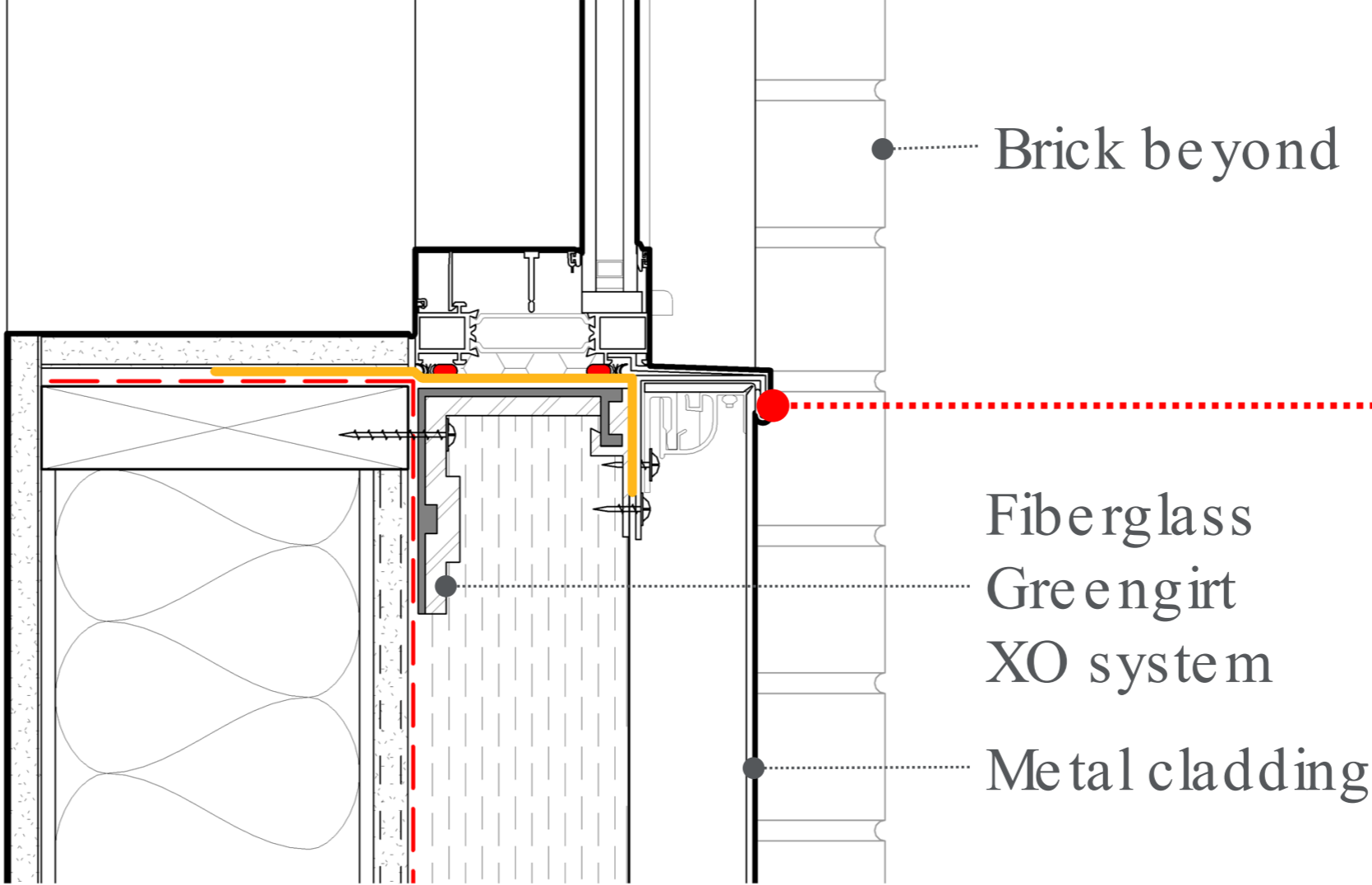

Window Detail

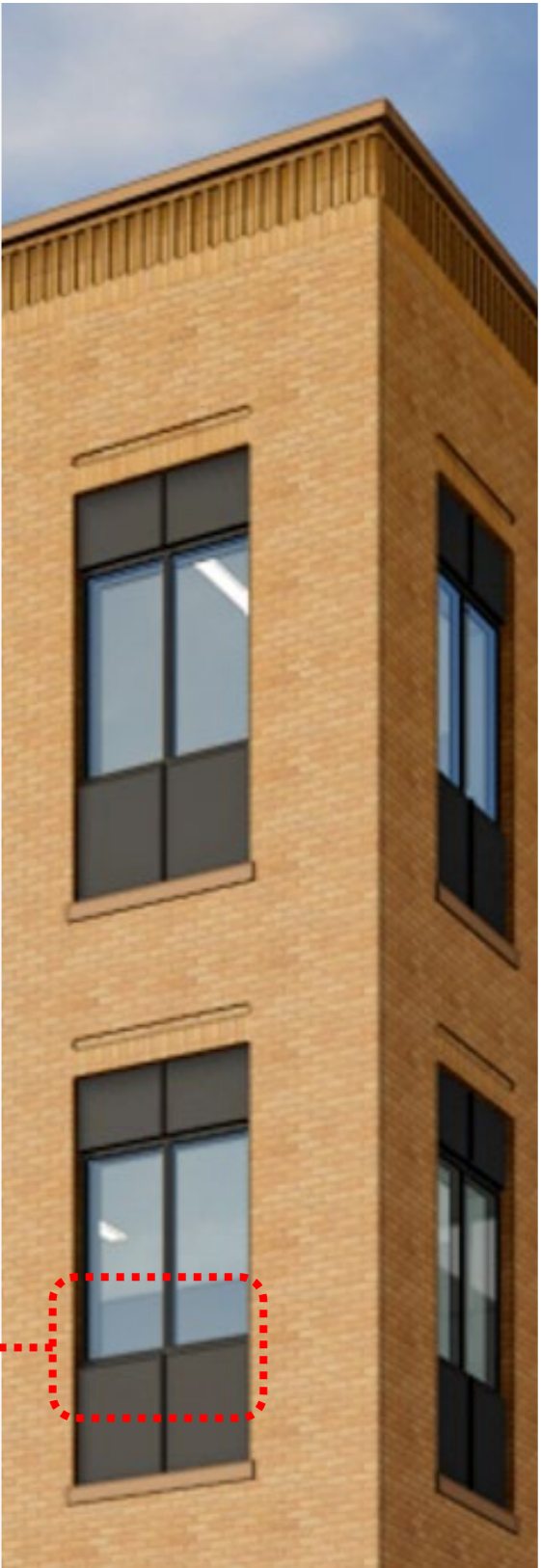

25% WWR AND DESIGN INTENT

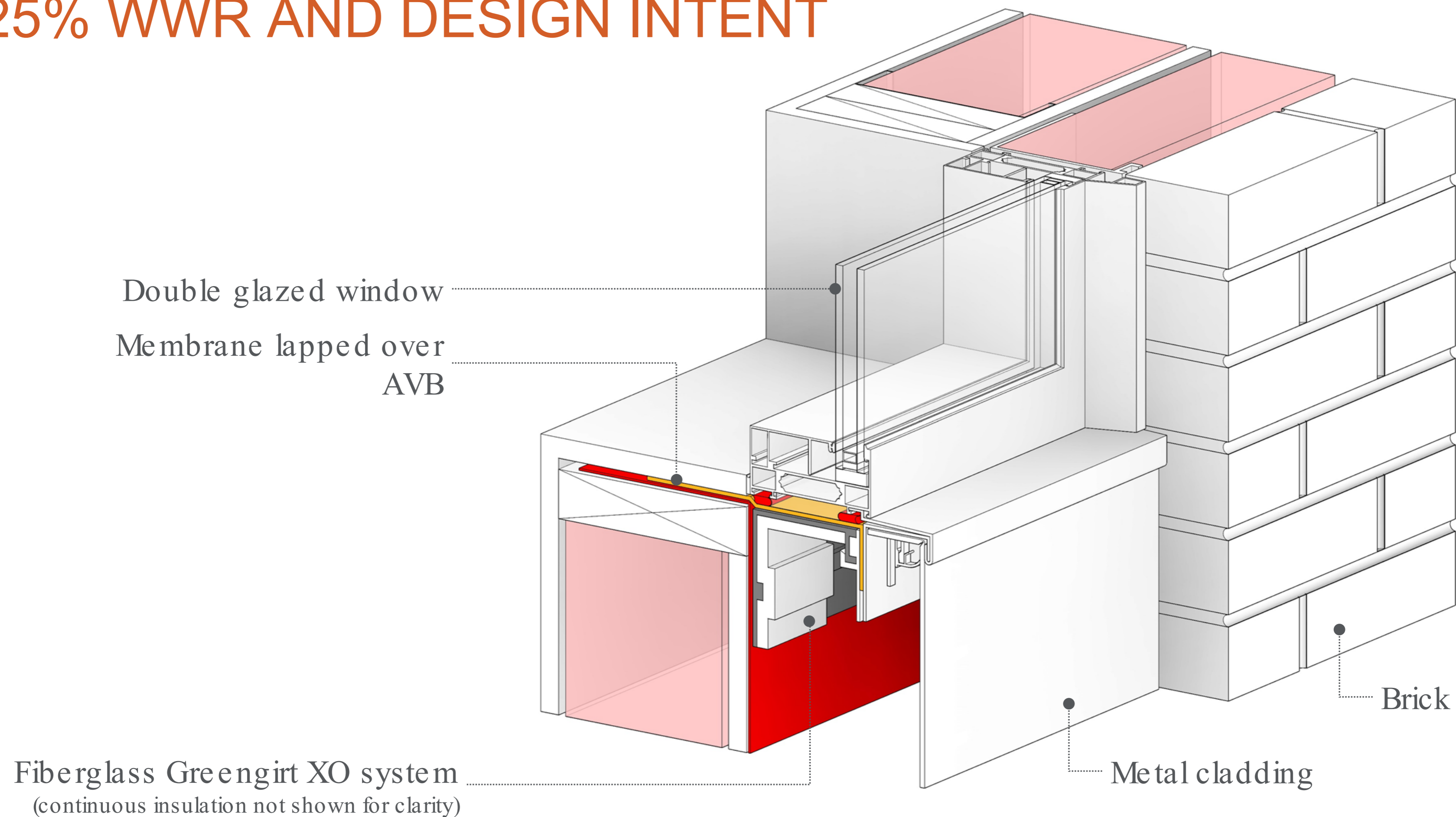

3 PASSIVE BUILDING PROCESS

PASSIVE BUILDING PRINCIPLES

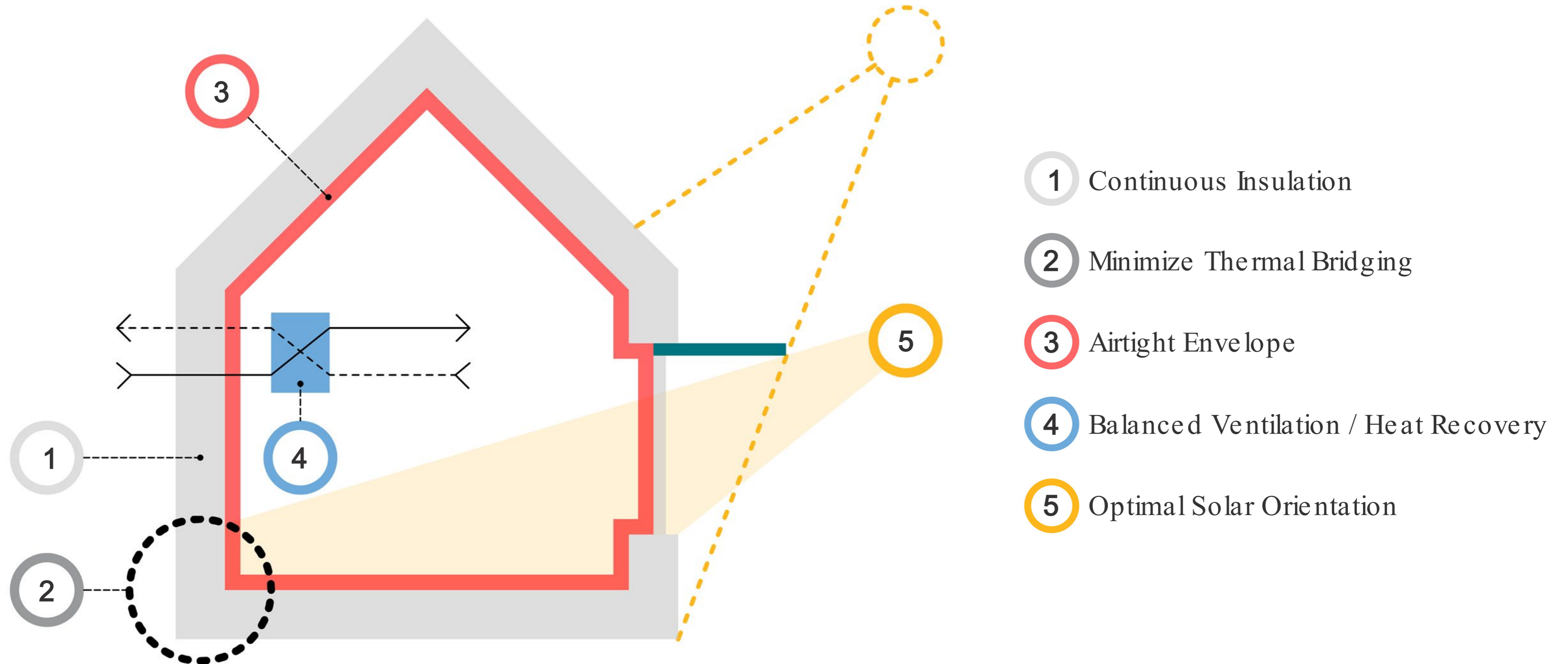

COMMERCIAL PASSIVE BUILDING CERTIFIED PROJECTS



Cornell University | Related Companies



Becker + Becker



Star Garment Group



MP Boston

TYPICAL PHIUS TIMELINE

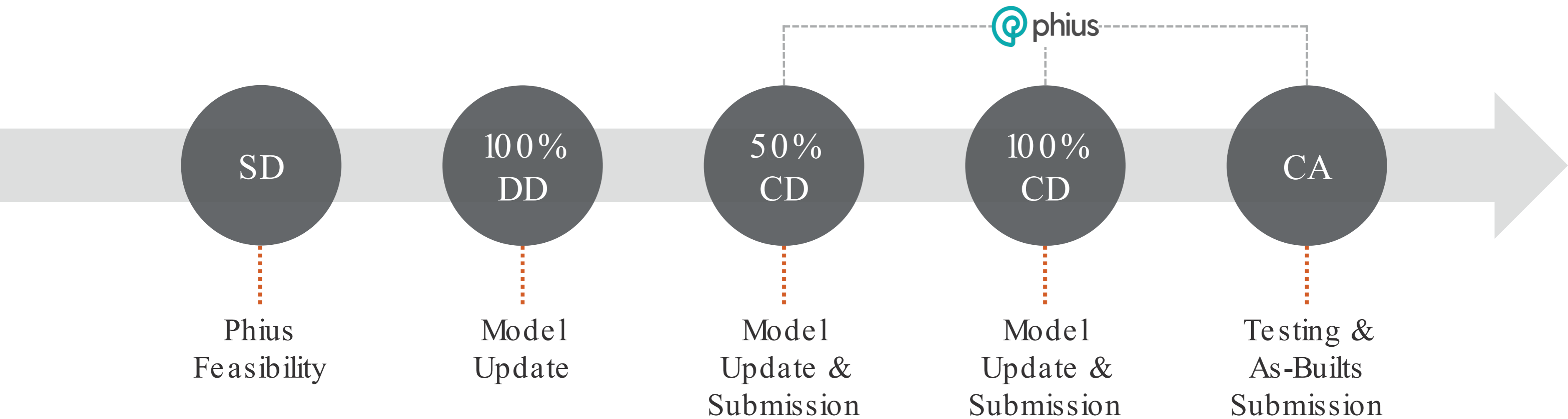

SEPARATE TIMELINES

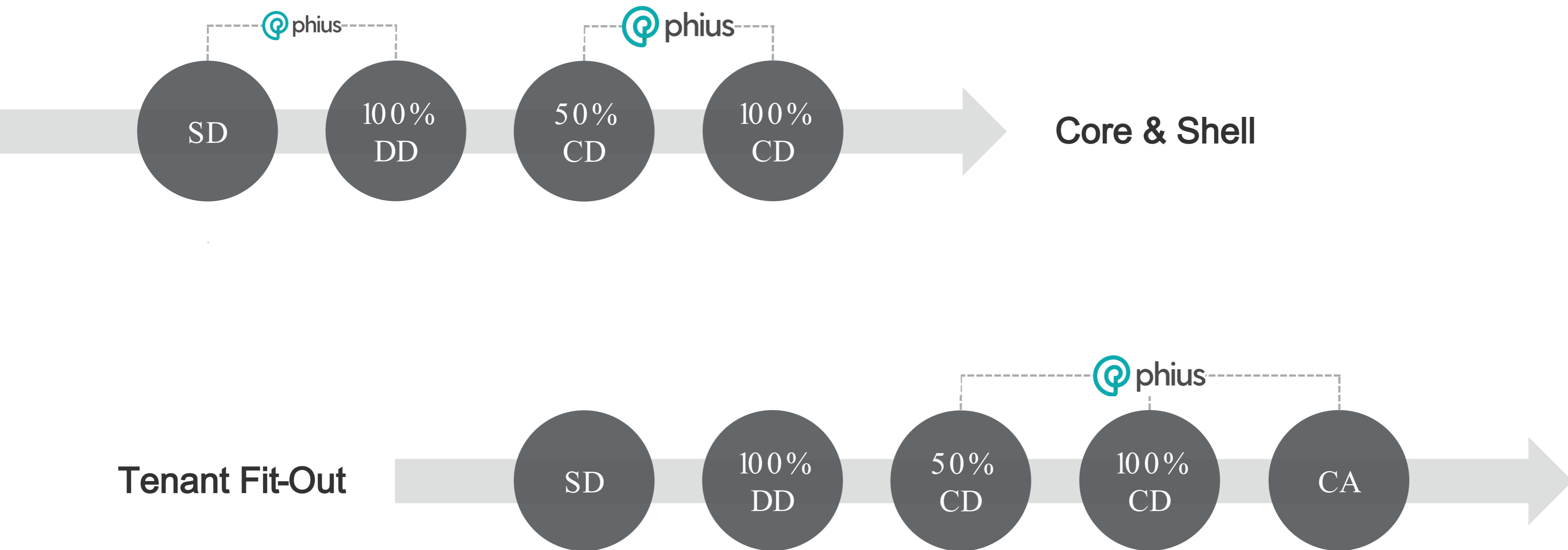

SEPARATE TIMELINE CHALLENGES

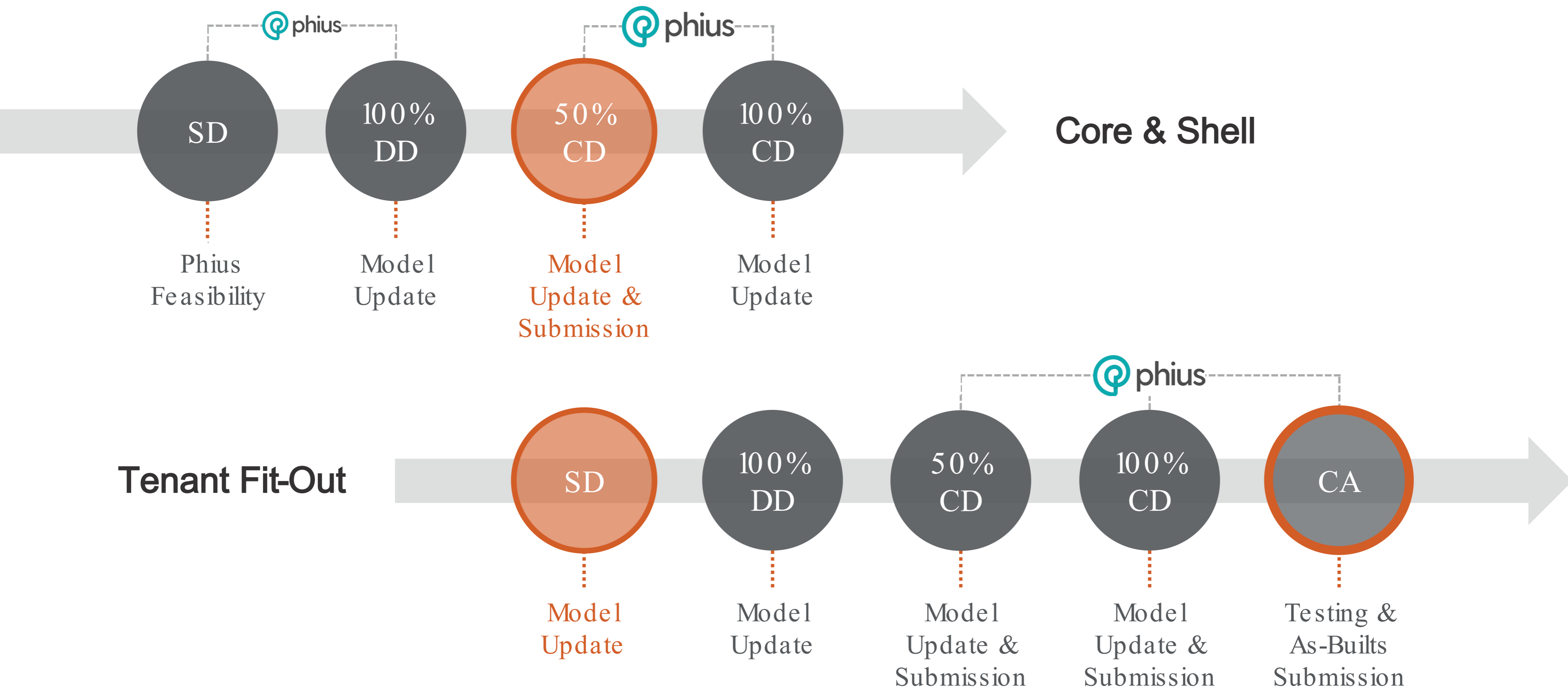

DEMYSTIFY THE UNKNOWNNS



MEDICAL OFFICE PROGRAM



INTERNAL LOADS vs. PROCESS LOADS



Internal Loads



Process Loads

INTERNAL LOADS vs. PROCESS LOADS

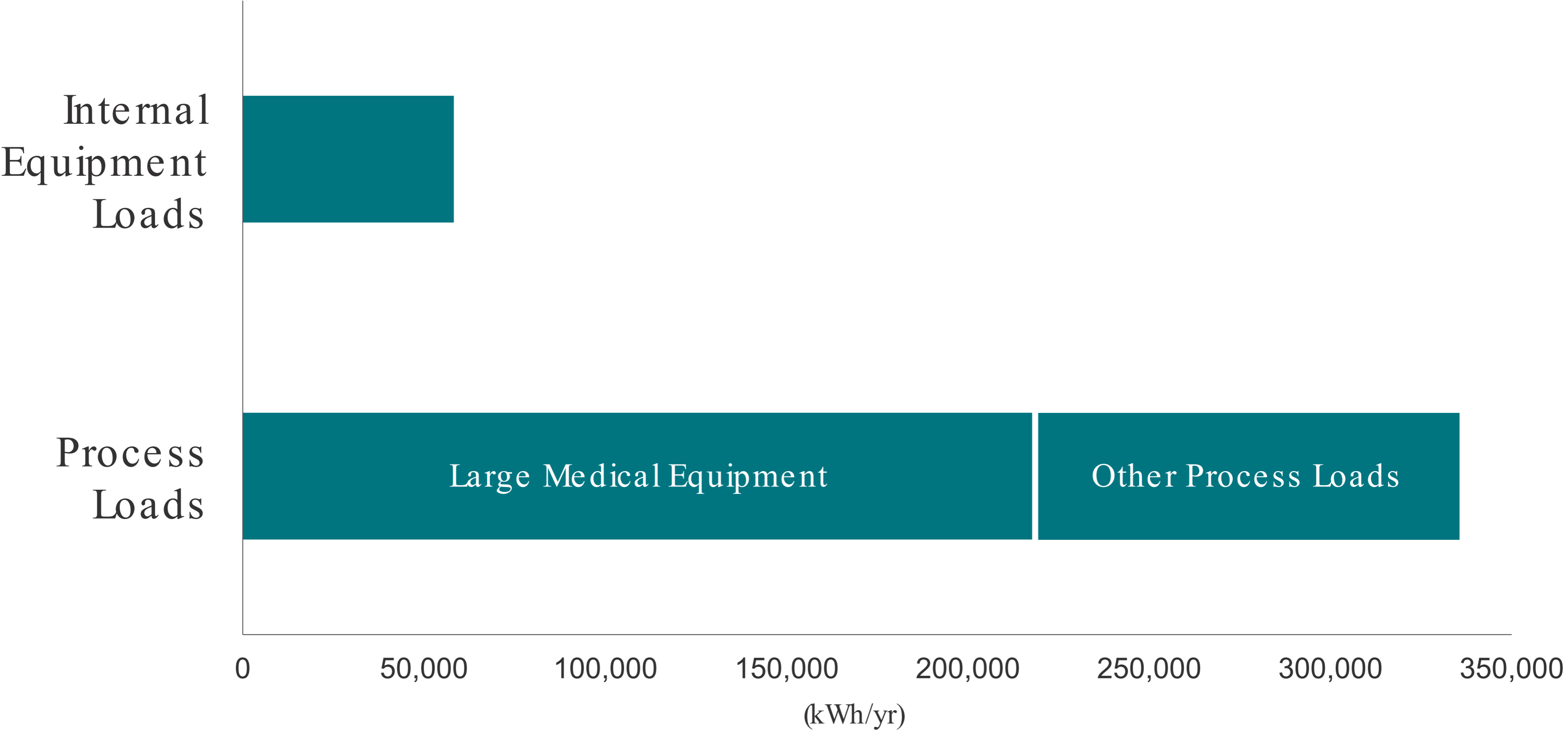

INTERNAL HEAT GAIN COMPARISON

Single-Family
Passive Building
0.6 – 1 Btu/hr/sf



Multi-Family
Passive Building
1.2 Btu/hr/sf



Medical Office
Passive Building
2.5 Btu/hr/sf

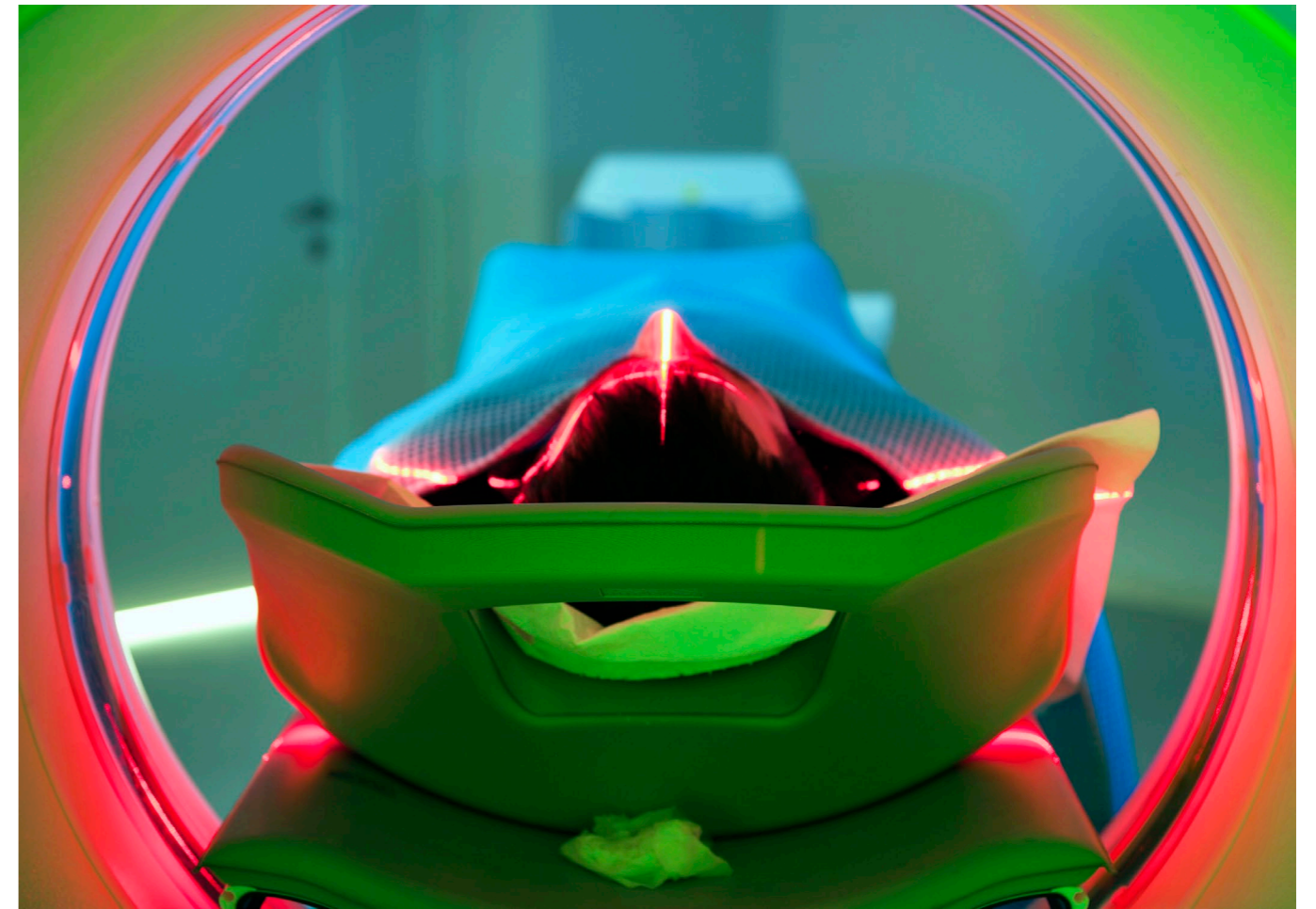

SKIN LOAD DOMINATED vs. INTERNAL LOAD ENVELOPES

	Single-Family Passive Building	Multi-Family Passive Building	Medical Office Passive Building
Wall	R-35 - R-40	R-25 - R-30	R-24
Roof	R-70	R-40 - R-60	R-40
Punched Windows	U-0.15 TripleGlazed	U-0.17- U-0.23	U-0.24 Double-Glazed
Slab-on-Grade	R-22	R-10	R-10
Airtightness	0.04 - 0.06	0.06 - 0.08	0.08
WWR	12- 17%	25 - 30%	20 - 25%

OCCUPANCY



330 Staff

600,000
Patients
Per Year

OCCUPANCY SCHEDULE 24 Hours

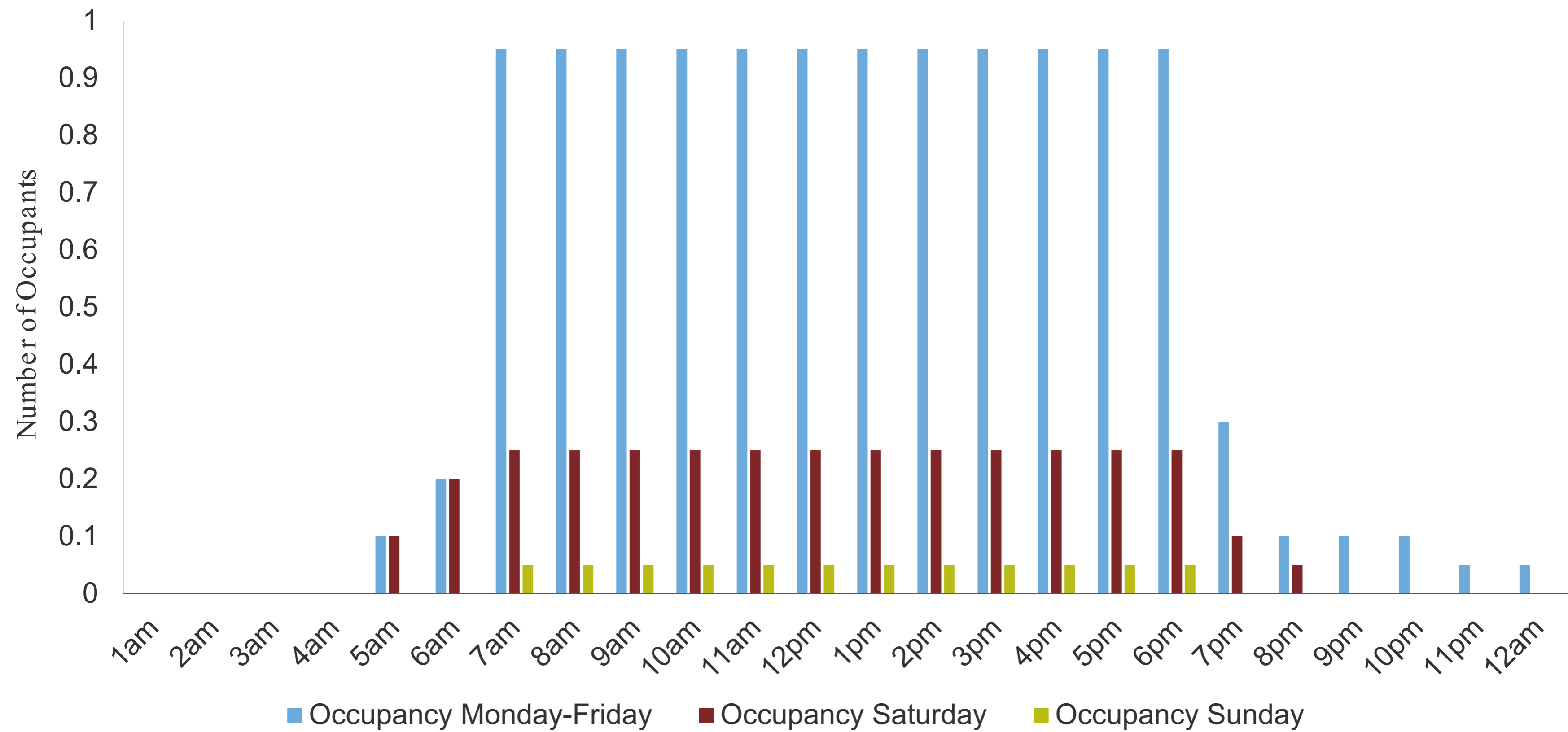

OCCUPANCY SCHEDULE

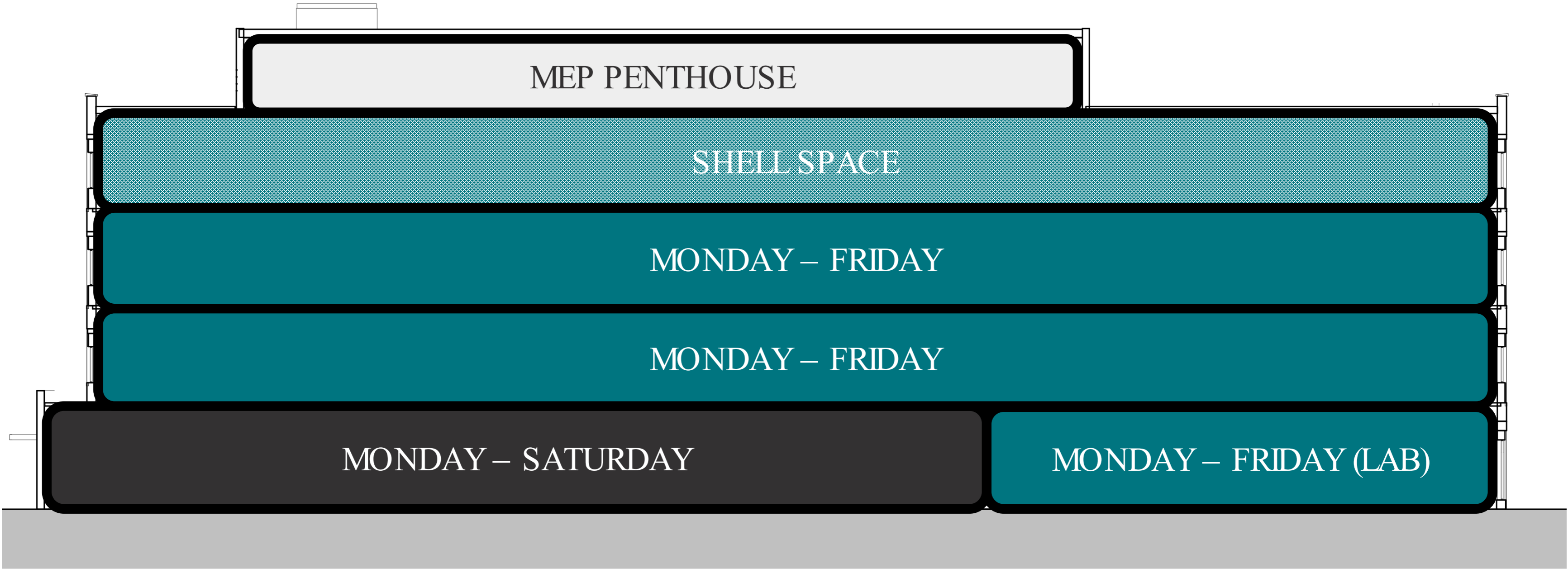

4 MECHANICAL CONSIDERATIONS

MECHANICAL PENTHOUSE ROOF PLAN

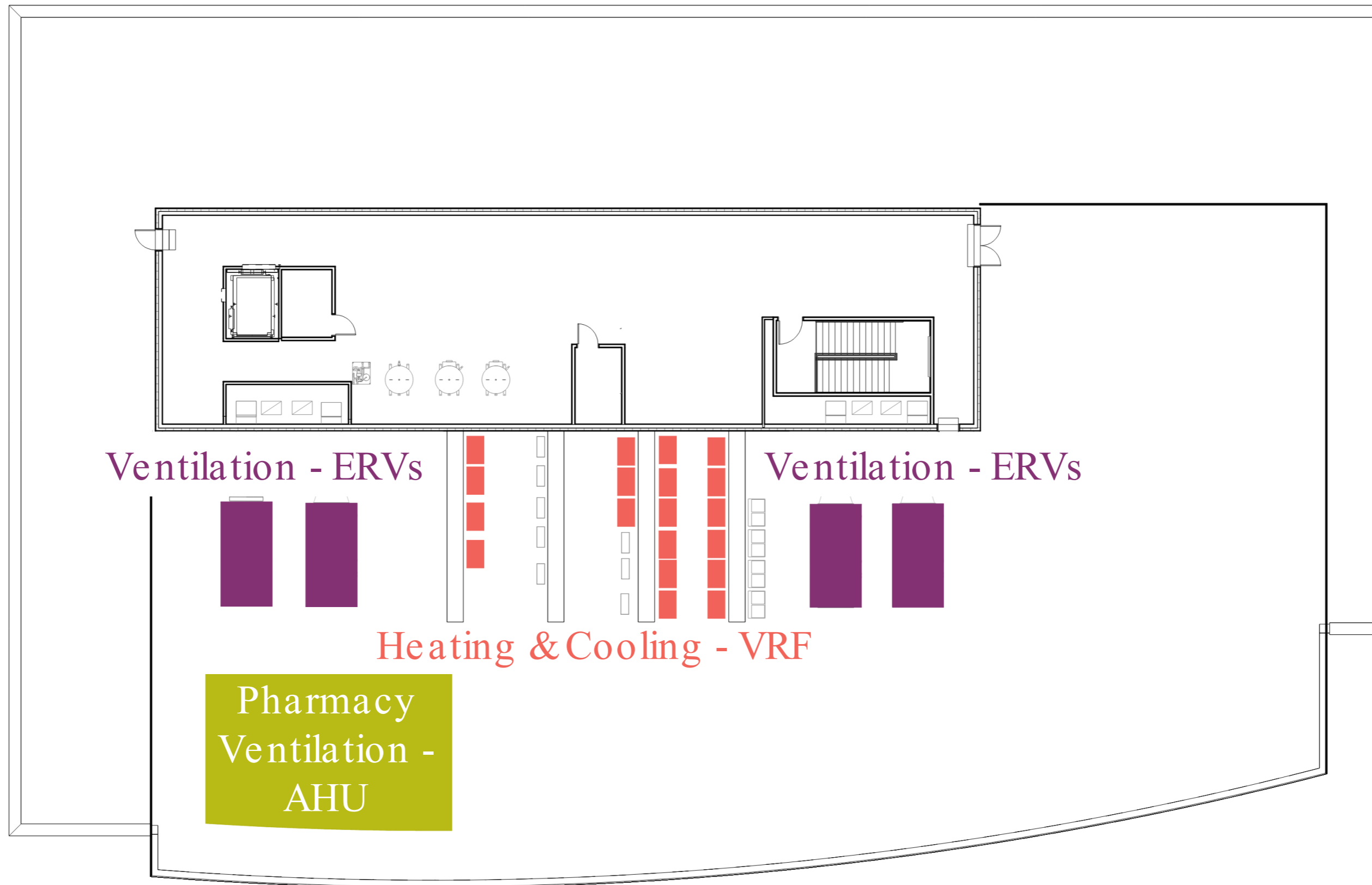

HEATING AND COOLING

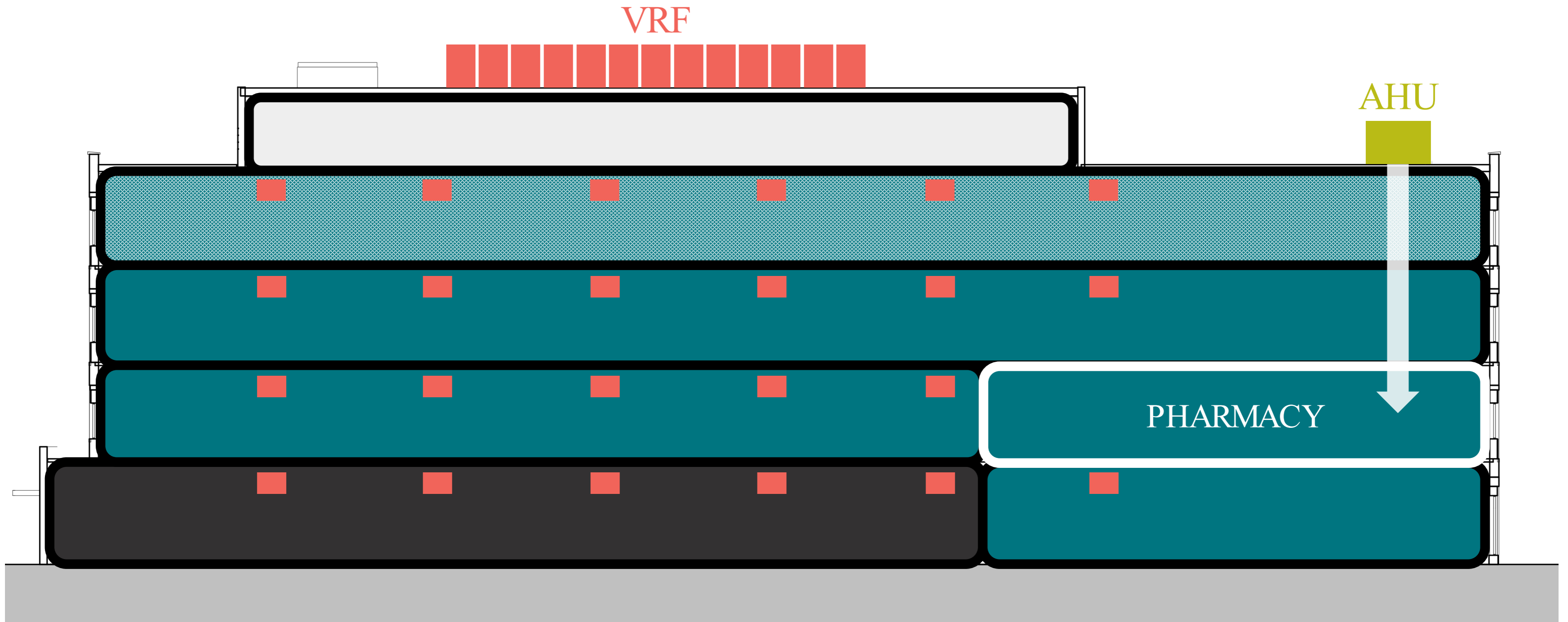

VENTILATION COMPARISON

Single-Family
Passive Building

0.06 cfm/sf

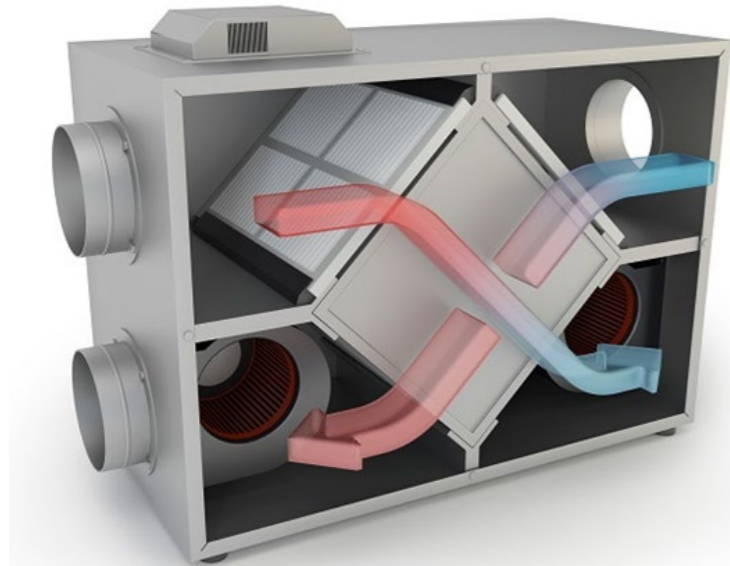

Multi-Family
Passive Building

0.09 cfm/sf

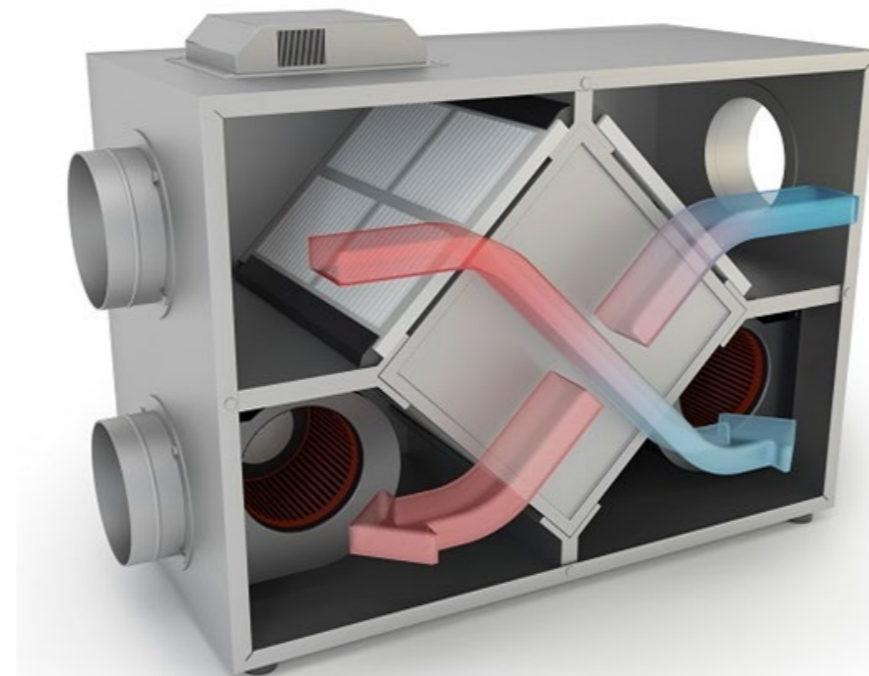

Medical Office
Passive Building

0.29 cfm/sf

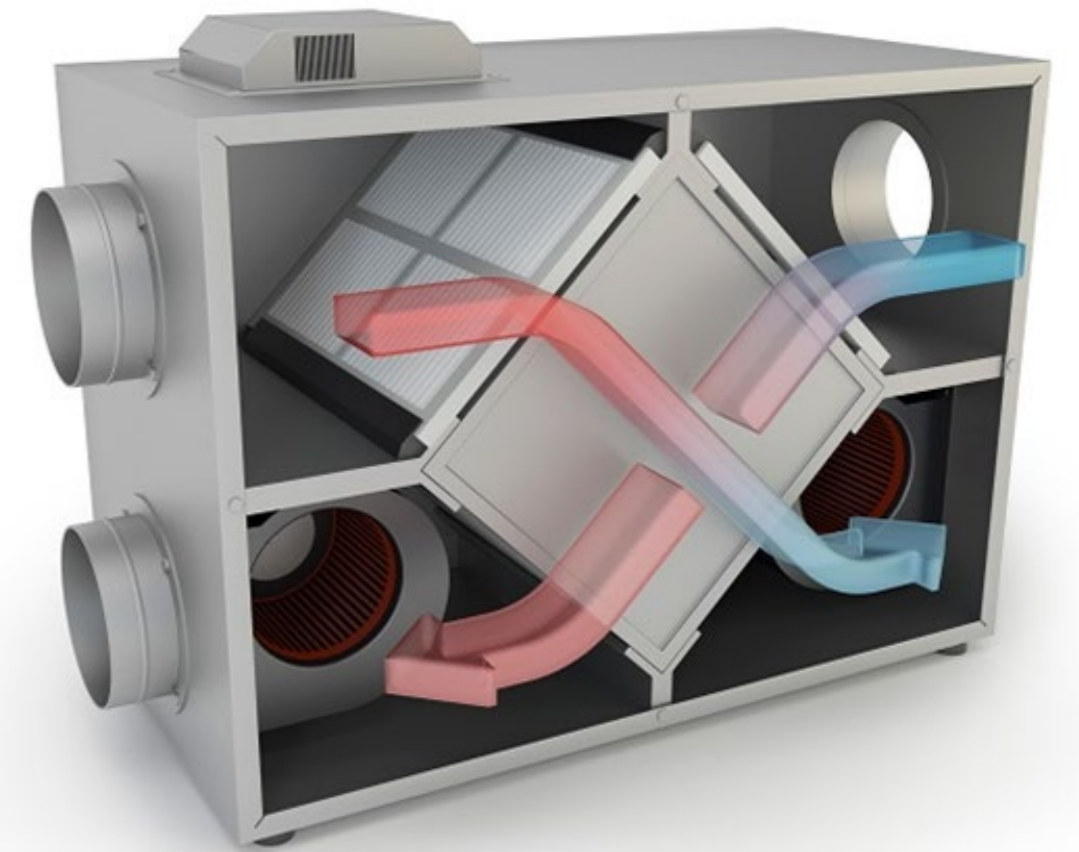

VENTILATION – Weekday

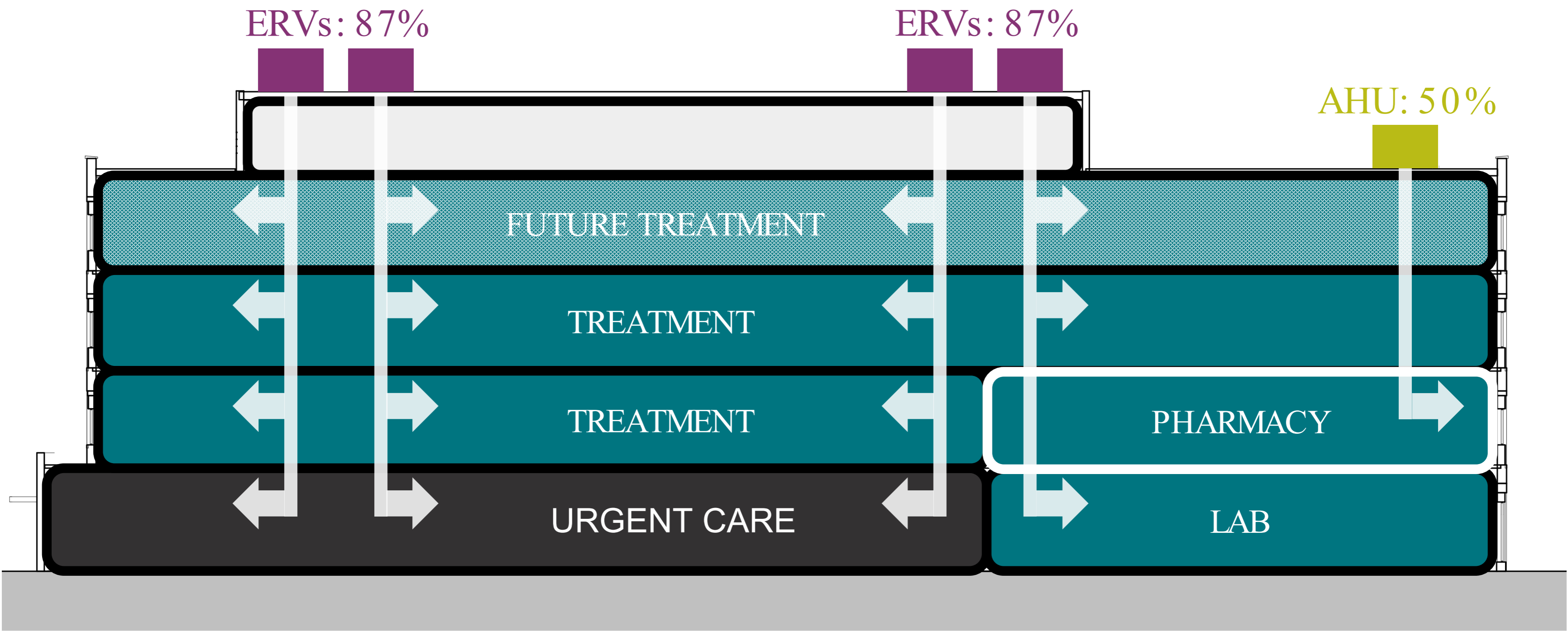

VENTILATION – Saturday

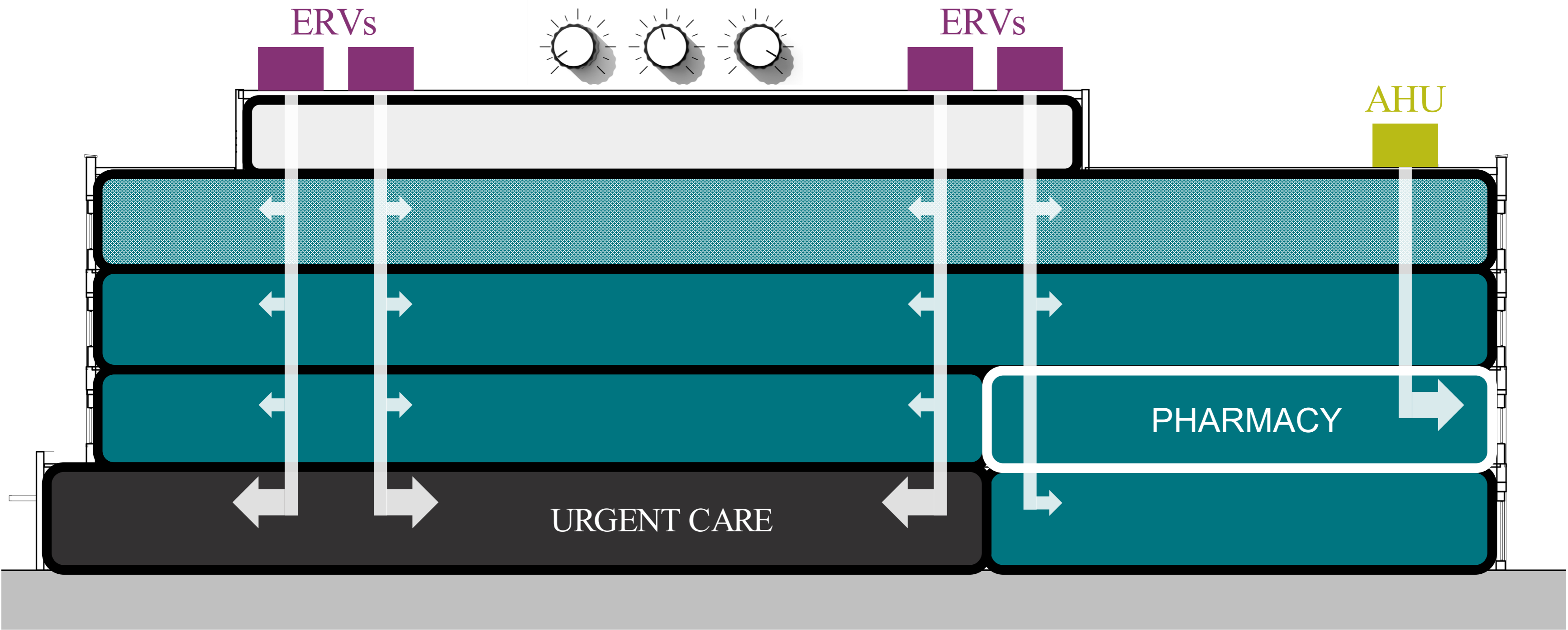

VENTILATION – Sunday

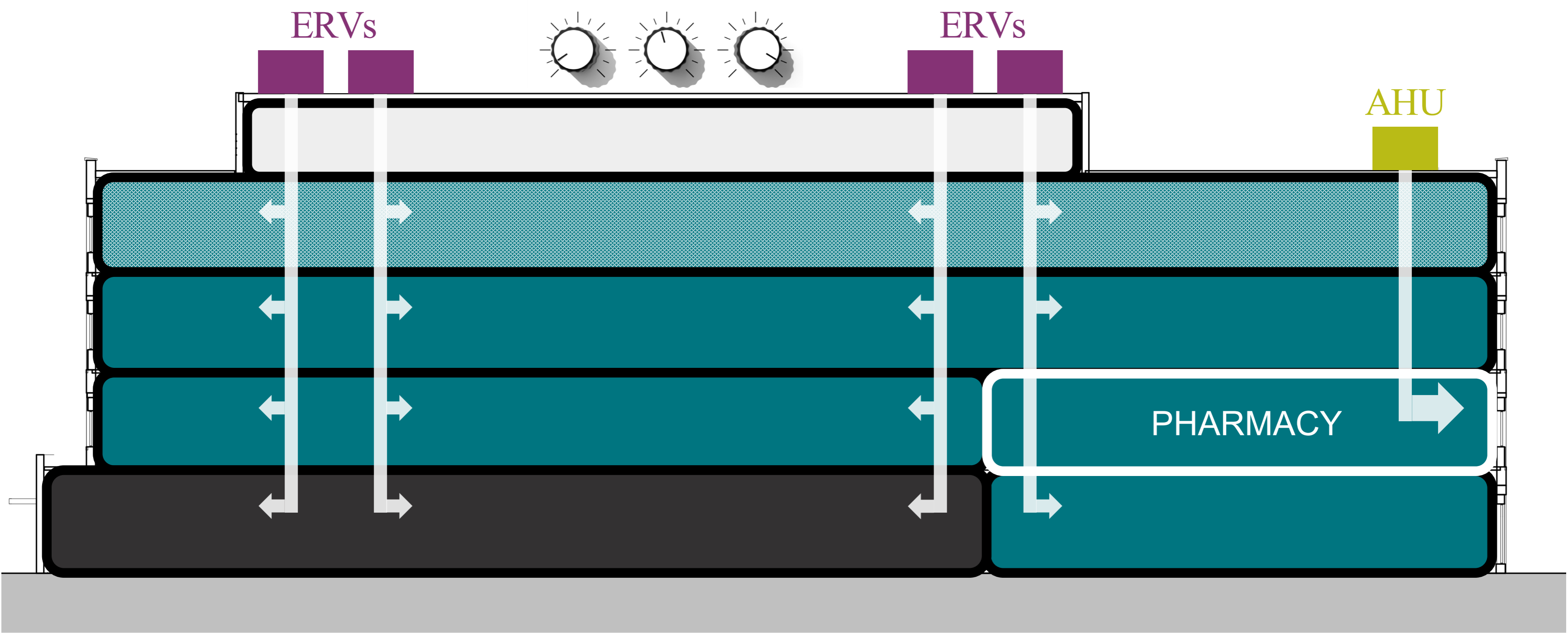

VENTILATION After Hours Reduction

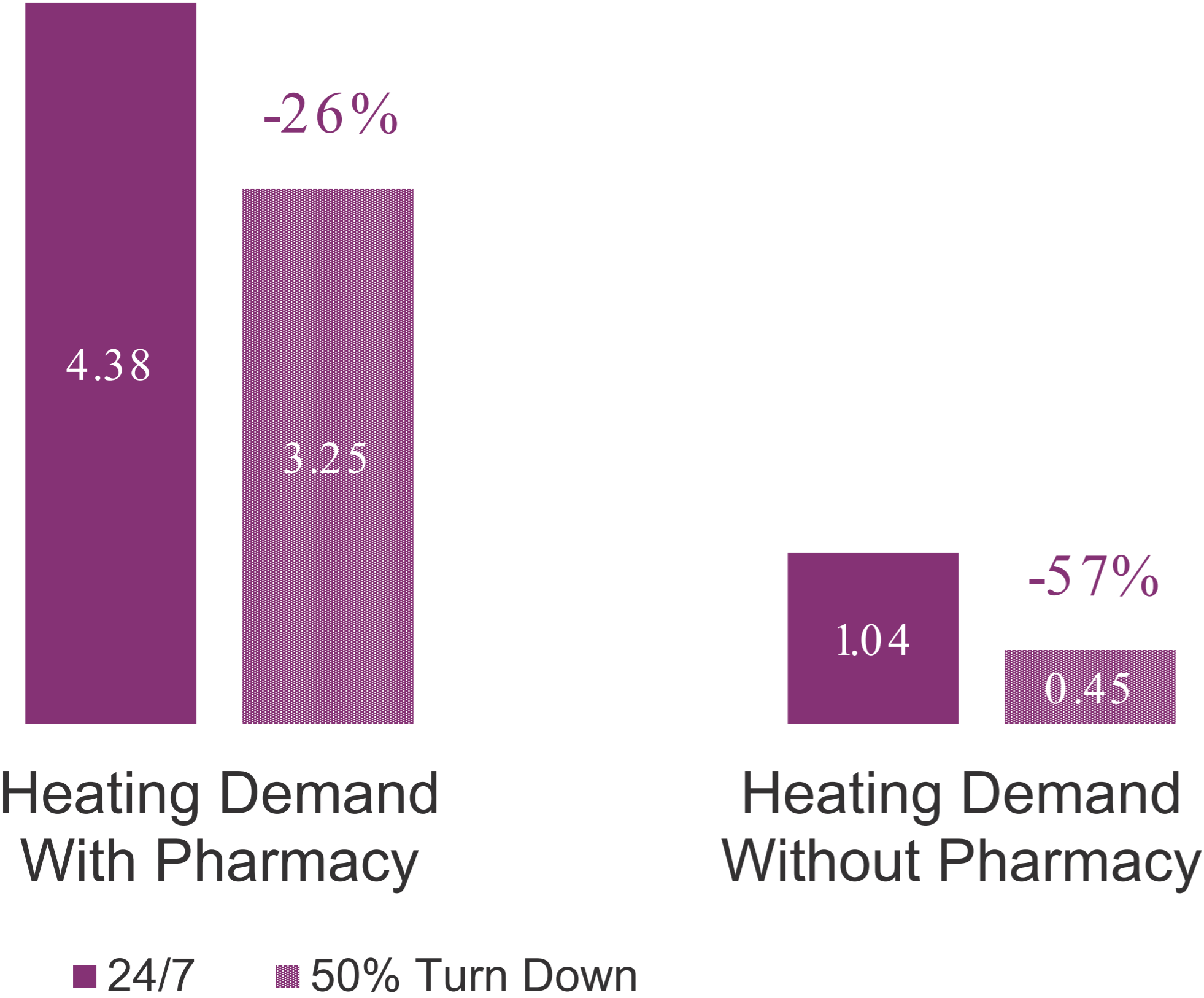

Swegon
React Damper

UNBALANCED VENTILATION

+7%
unbalanced
ventilation

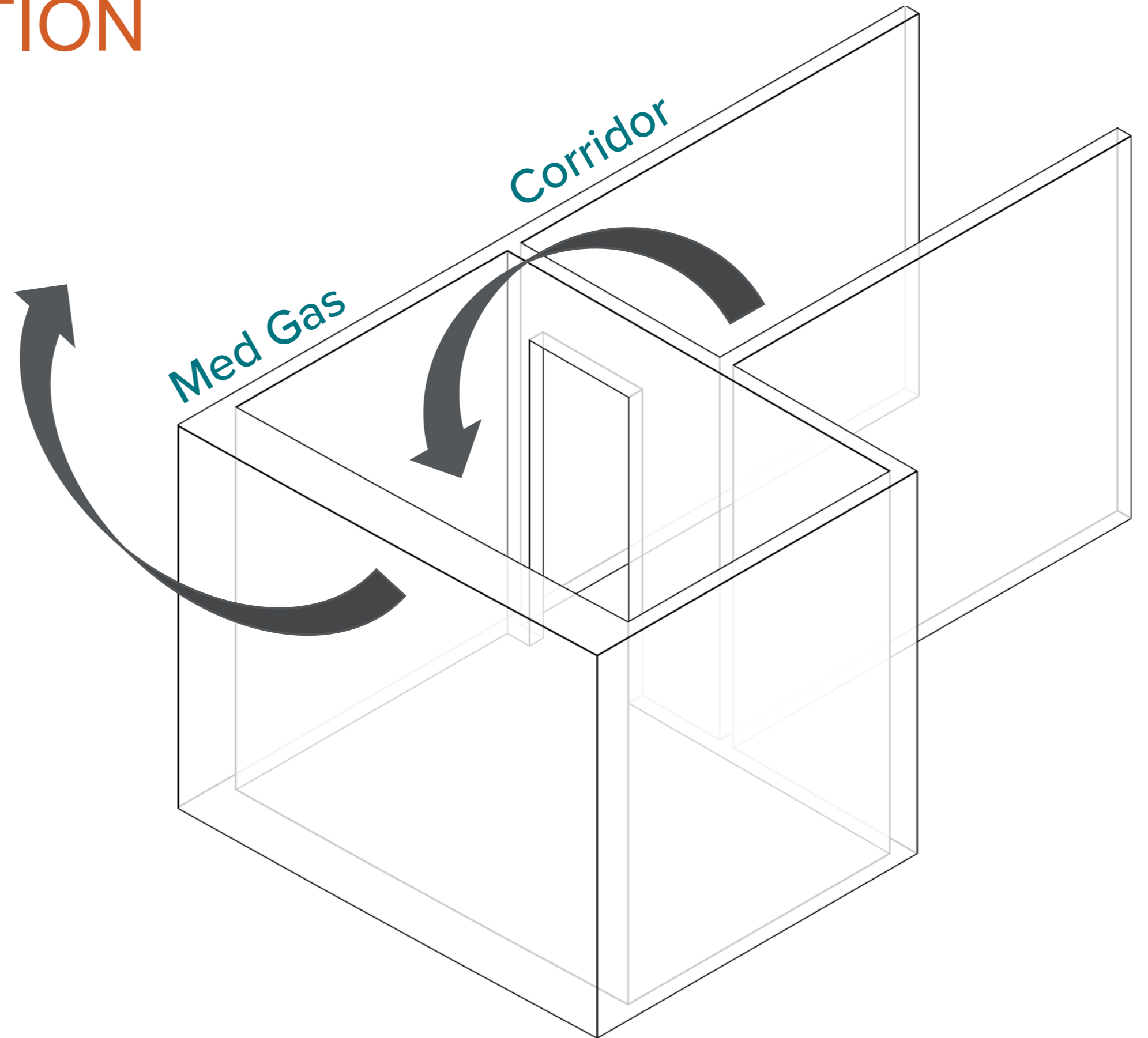

5 MEETING SOURCE ENERGY LIMIT

PHIUS RESULTS With Pharmacy

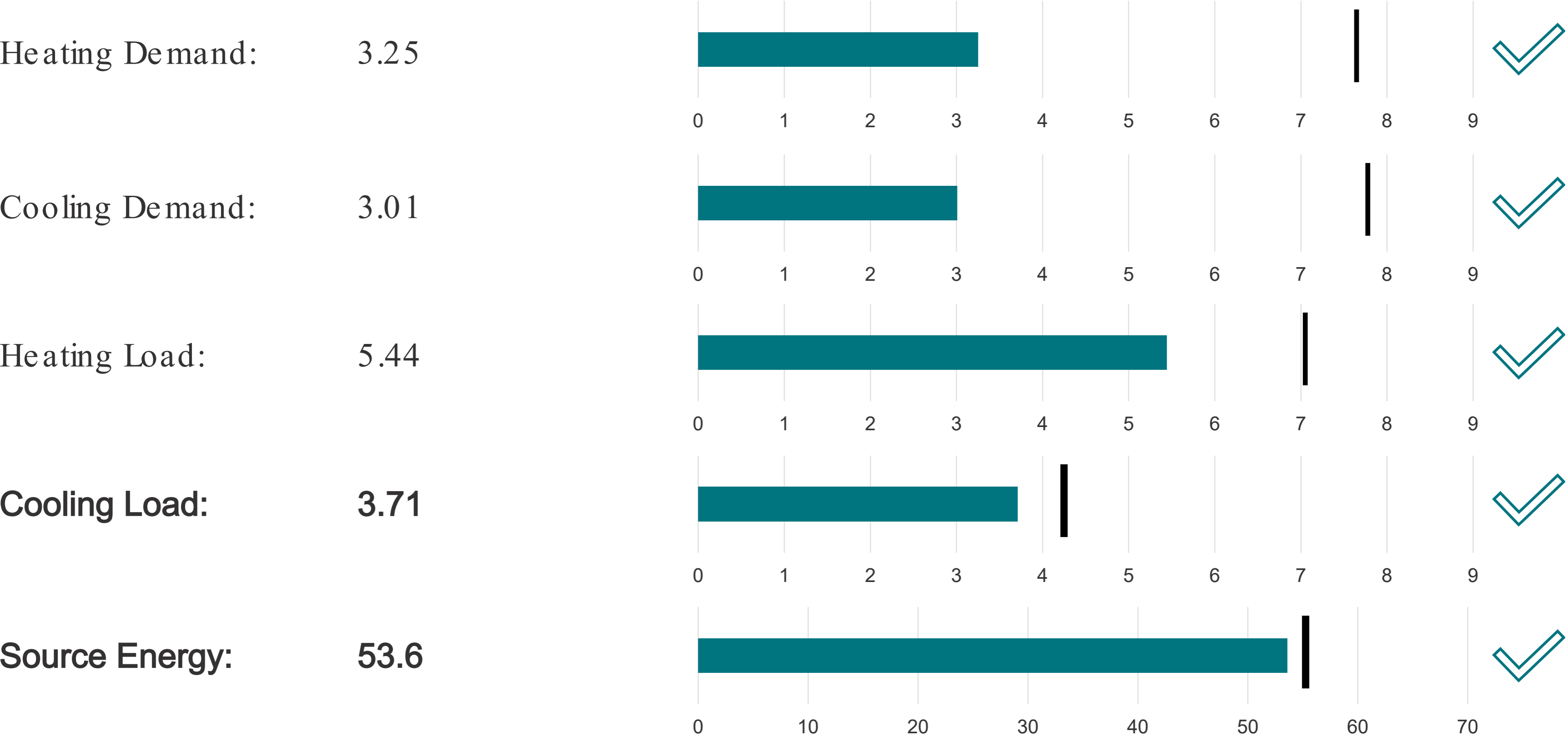

SOURCE ENERGY ~~Y~~ Current Grid

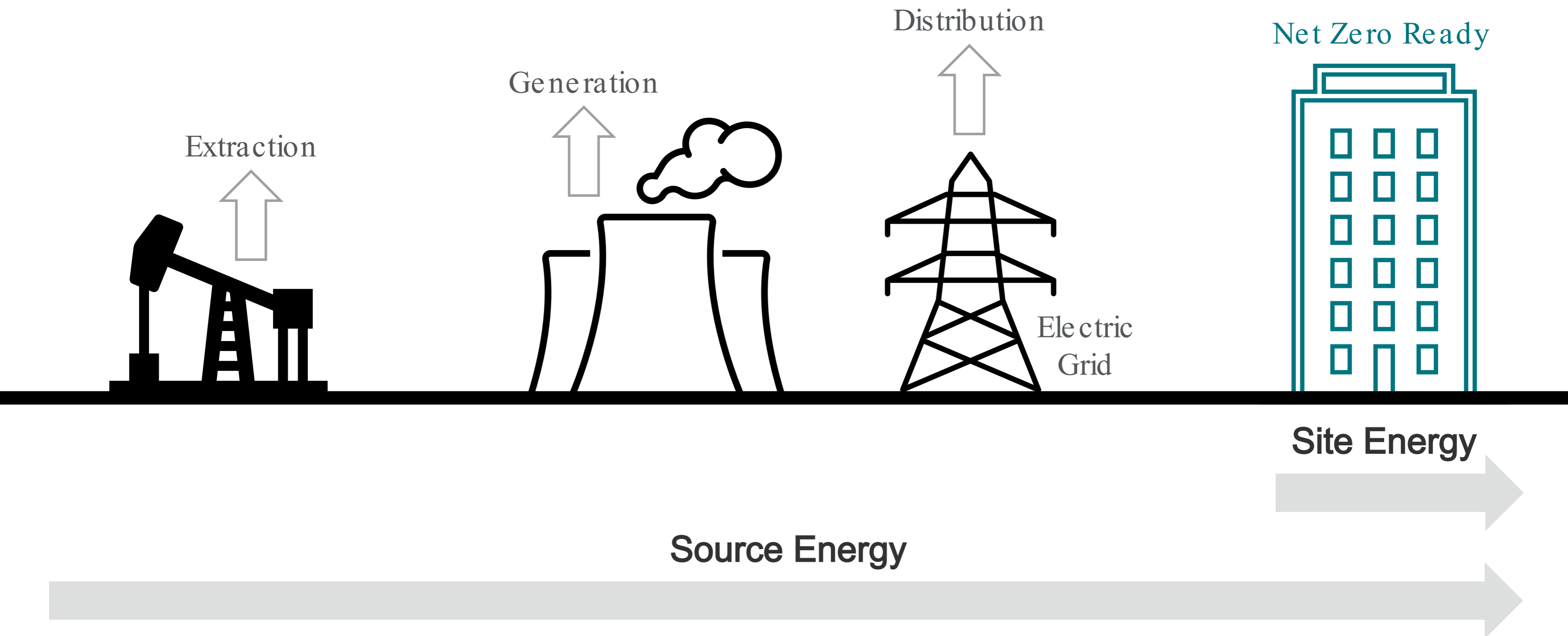

SOURCE ENERGY ~~Y~~ Future Grid

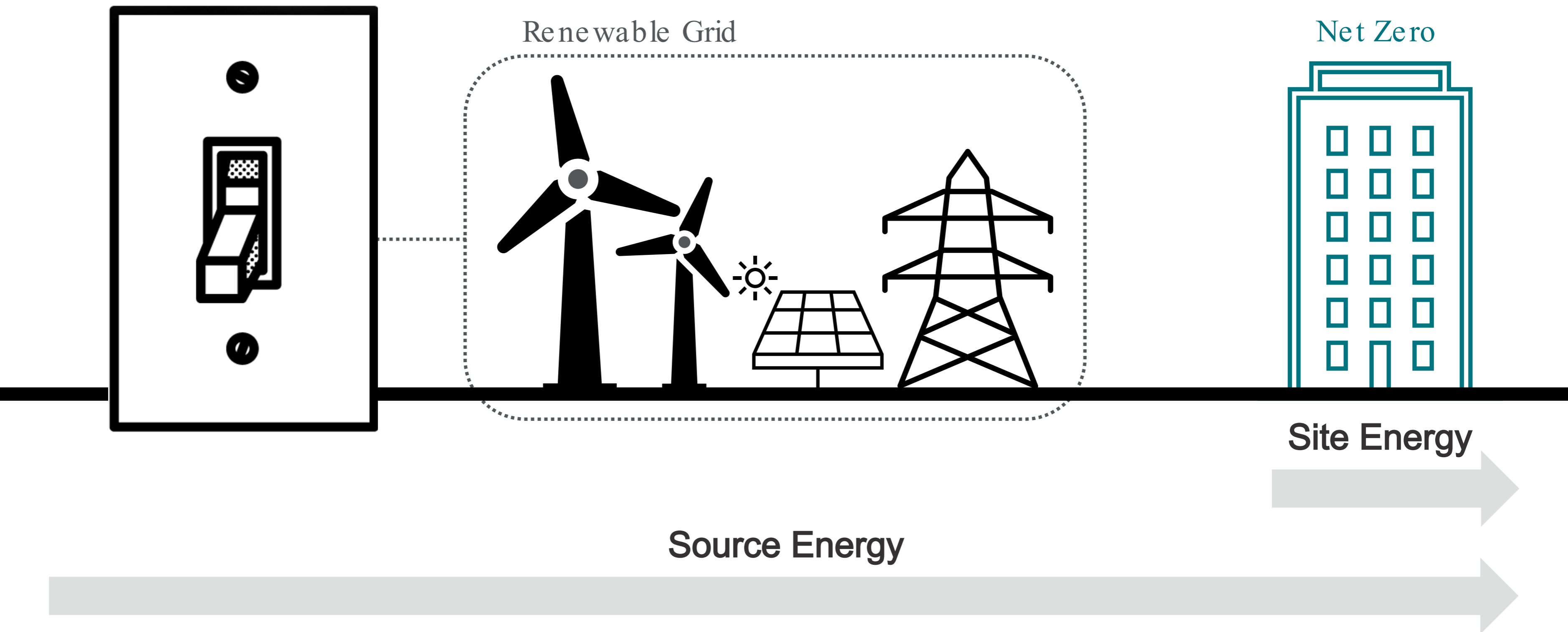

PHIUS SOURCE ENERGY LIMIT

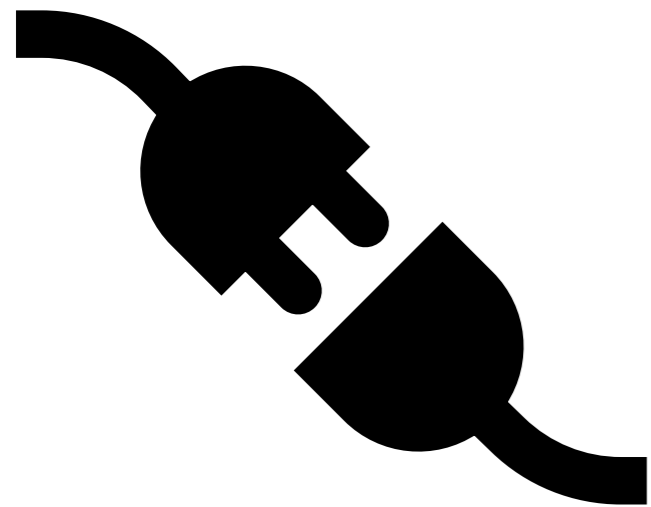

Phius
Commercial

24.5 kBtu/sf/yr

+



Process
Loads

20.5 kBtu/sf/yr

+



Pharmacy
Ventilation

10.7 kBtu/sf/yr

=

55.7
kBtu/sf/yr
Source Energy Limit

SOURCE ENERGY Before and After

Source Energy – Before

Predicted Source Energy: 63.6
Source Energy Limit: 55.7

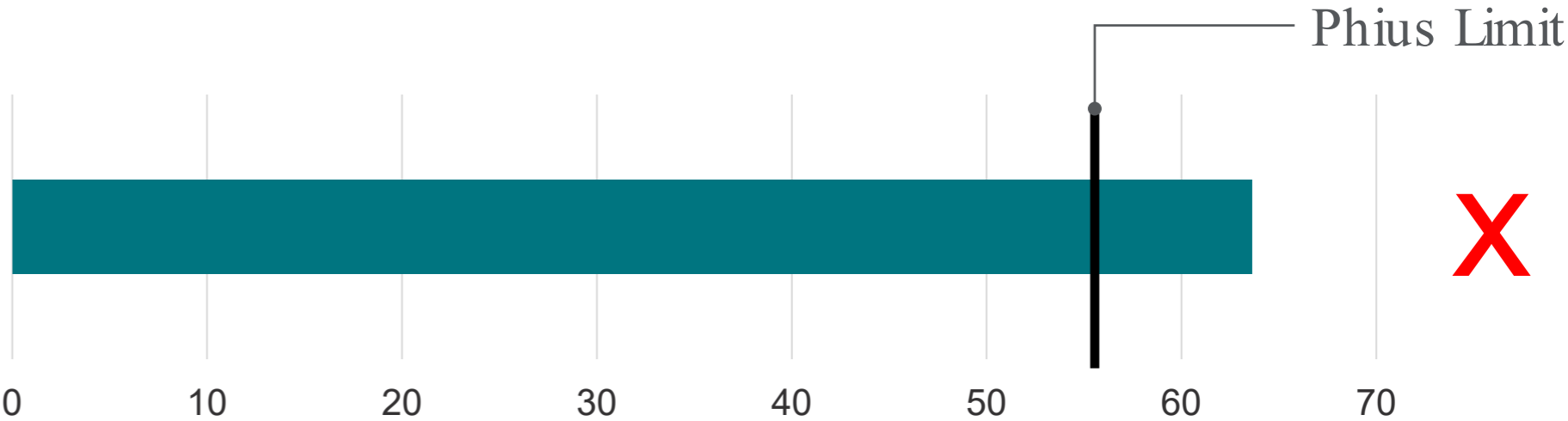

Source Energy – After

Predicted Source Energy: 53.6
Source Energy Limit: 55.7

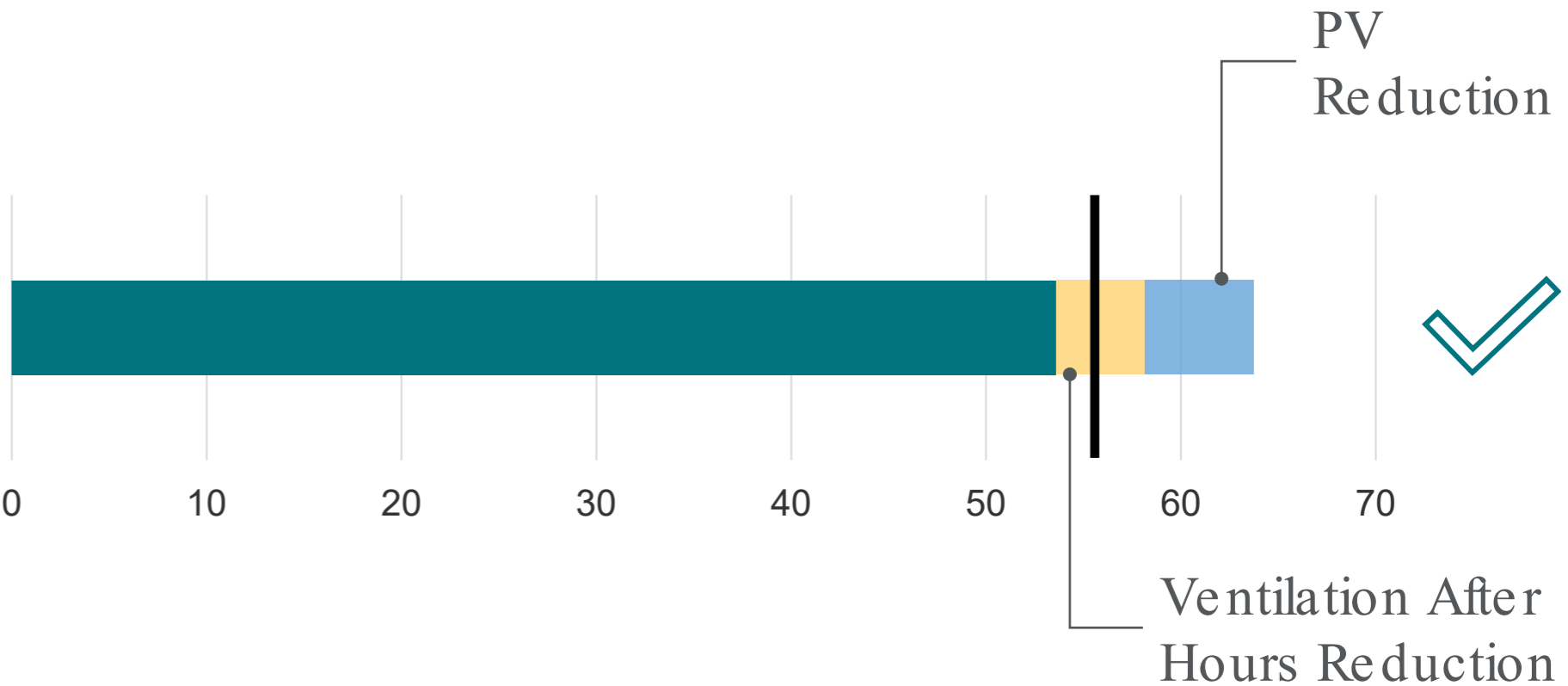

6 SUMMARY

LESSONS LEARNED



Separate
Time lines

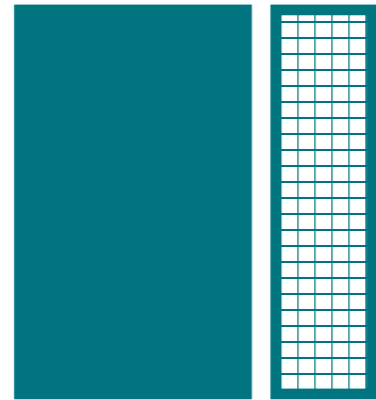

Exterior Wall
Insulation



Ventilation
Redundancy



Unbalanced
Ventilation



Early Dialogue
with Phius

PHIUS THRESHOLDS

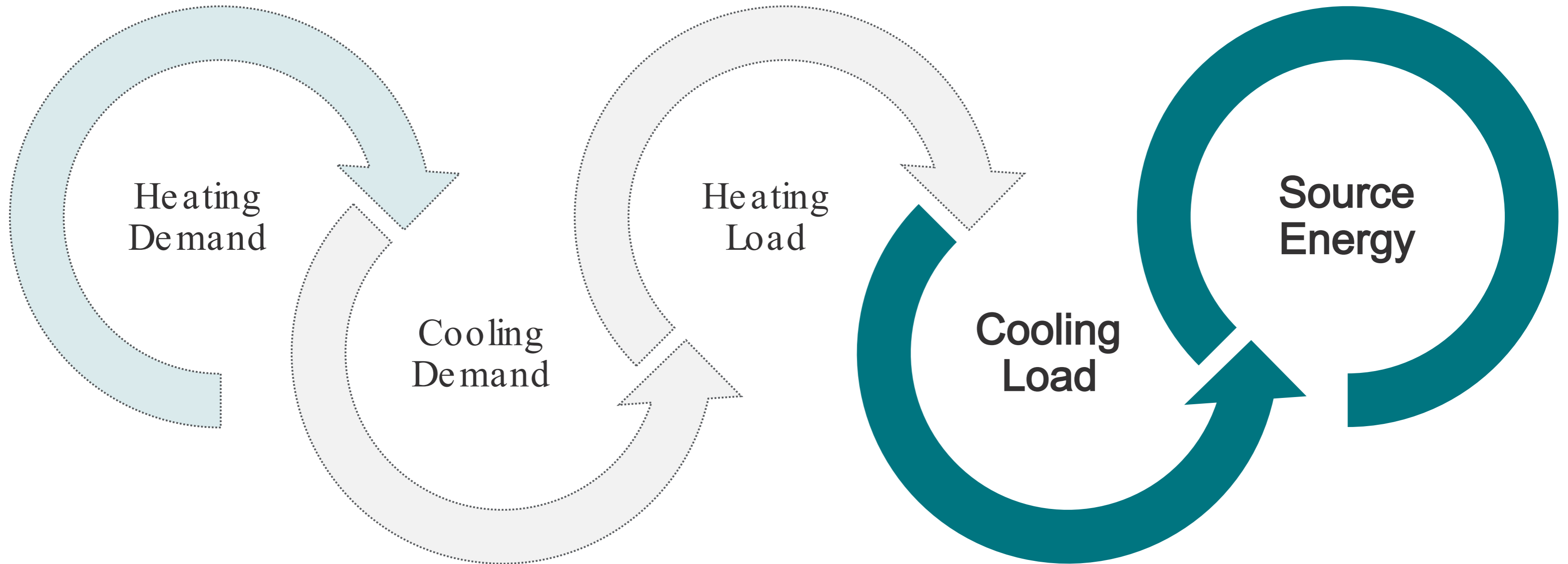

PHIUS RESULTS TIMELINE COMPARISON

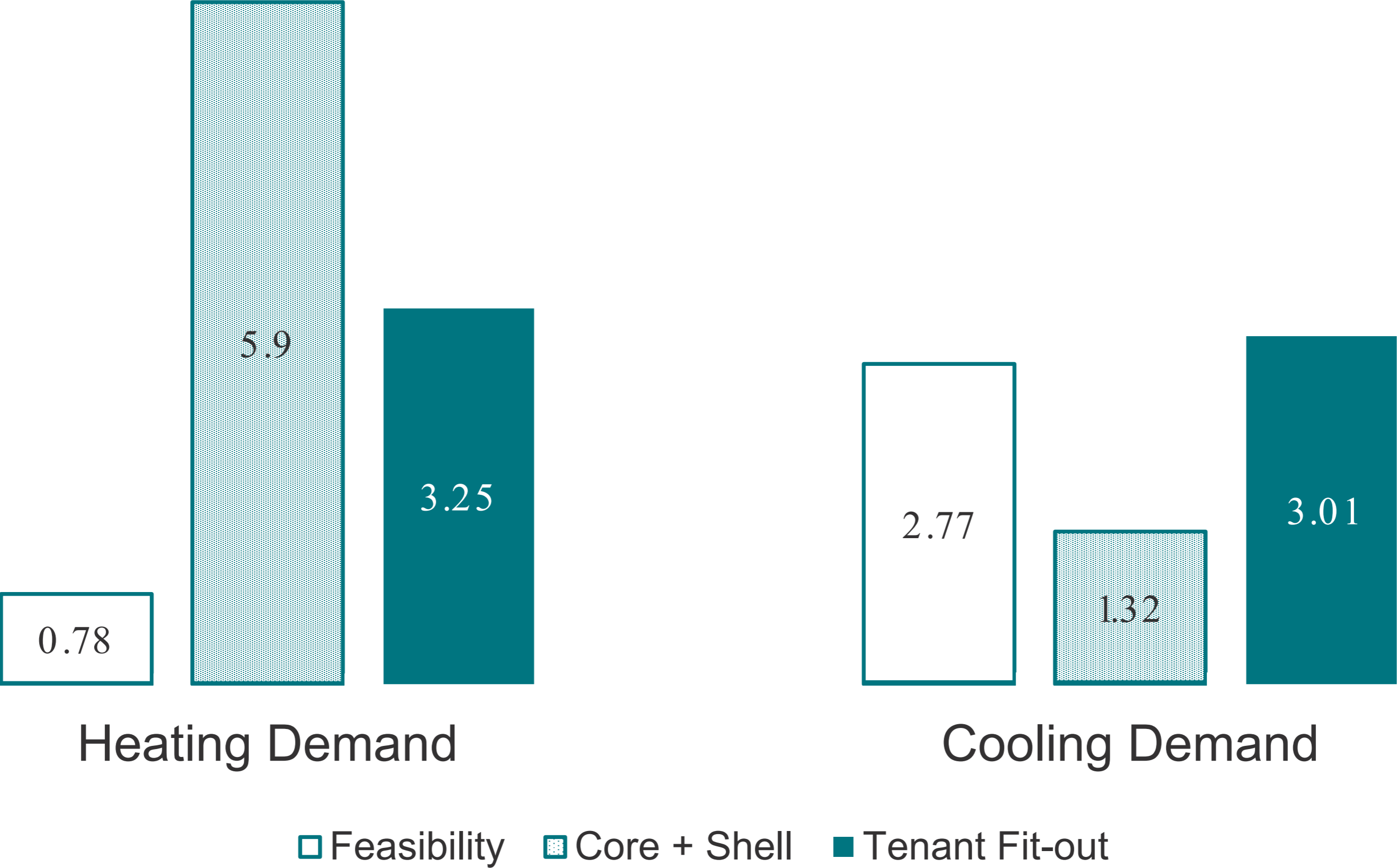

MRI REMOVABLE PANEL



THANK YOU!



Lauren Günther, AIA, CPHC, LEED AP

Director of Sustainability

DiMella Shaffer

lgunther@dimellashaffer.com



Christyn MacDougall, AIA, CPHC, LEED AP

Project Manager | Associate

DiMella Shaffer

cmacdougall@dimellashaffer.com



Conn O'Farrell, CPHC, CPHD

Senior Building Systems Consultant

Steven Winter Associates

cofarrell@swinter.com



Ralph Connor, PE, LEED AP

Asst. VP | Mechanical Engineering

WSP

ralph.connor@wsp.com

